



JURIED EXHIBITION
CATALOG
2014

COMMUNITY
of ARTISTS

Juror's Statement

It was a privilege to select work for the *Community of Artists* exhibition. Danforth Art is a unique place where artists gather. Casual visitors departing our galleries will often remark that they “just had the most interesting conversation with an artist” and this happens increasingly throughout the summer when we exhibit work by members. In fact, more than one third of Danforth Art’s membership identifies themselves as artists. Each year, annual juried shows give visitors a clear idea of who we are and what we are doing, proving that a locavore approach works—that sometimes you need to look no further than your own backyard to discover great art produced by neighbors and friends.

From Ellen Rich’s abstract celebration of color and shape to the strangely maniacal rabbits, which hop surreally throughout the show, we discover art that is sometimes quirky, but always heartfelt. Michael Frassinelli’s wry self-portrait is ironic, while Sarah Brent *Ode to Pregnancy* is a sincere reflection of a life-changing experience. Throughout, there’s evidence of artistic willingness to explore a wide variety of methods and materials in order to realize a personal vision.

Like *Off the Wall* Juror Jennifer Gross, I extend sincere congratulations to the artists, without whom no shows would exist. Personally, I would like to convey profound thanks to Danforth Art’s Trustees, whose support makes exhibitions possible. Finally, deep appreciation goes to our curatorial staff—Assistant Curator Jessica Roscio and Museum Registrar Kristina Wilson—whose efforts make us all proud.

Katherine French, Director
Danforth Art, Museum\School

Kimberlee Alemian Cohasset, MA

Light Burst III, 2013
Cold wax on board
6" x 6"
\$500

EDUCATION

Boston University, School of Visual Art, MFA, 1991
Massachusetts College of Art, BFA, 1988

RECENT EXHIBITIONS

Interior Spaces, South Shore Art Center, Cohasset, MA, 2014
New Members Show, Rockport Art Association, Rockport, MA 2013
Big + Small, Soprafina Gallery, Boston, MA, 2013
Divergence: 5 New England Artists, Reynolds Ryan Art Gallery,
New Orleans, LA, 2012

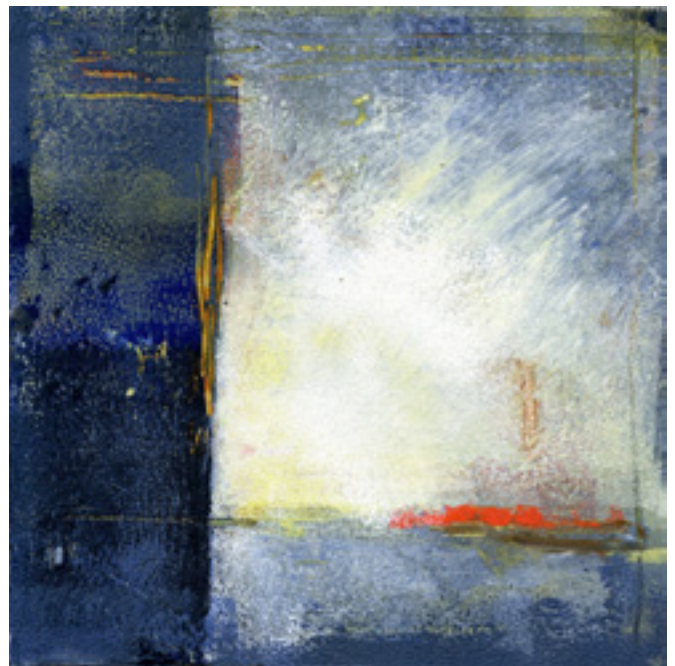

Sarah Alexander

Hopedale, MA

Tenacity

Watercolor on canvas with acrylic sealer
26" x 38"
\$1,500

EDUCATION

Self taught

RECENT EXHIBITIONS

Wicked, Fountain Street Fine Art, Framingham, MA, 2014
19th Annual Juried Exhibit, Zullo Gallery, Medfield MA 2013
Solo exhibit at Artwall, First Universalist Society, Franklin MA 2014
#TwitterArtExhibit, CityArts Factory, Magic Gallery Orlando Florida 2014
Published in "*Incite Dreams Reralized, The Best Of Mixed Media*"
North Light Books 2013



Robert Alter

Cambridge, MA



Grand Arch (seated)

Inkjet
29" x 29" (image size)
\$1,400

EDUCATION

Massachusetts Institute of Technology, MS Vis.S, 1981

RECENT EXHIBITIONS

[Photo]gogues: New England (Part 2), Boston, MA, 2014

Adria Arch

Arlington, MA



Spring

Acrylic on Mylar and paper

15" x 11"

\$500

EDUCATION

Massachusetts College of Art, MFA, 1985

Carnegie Mellon University, BFA, 1974

RECENT EXHIBITIONS

Linear Notions, Nave Gallery, Somerville, MA 2014

Force Field, Bromfield Gallery, Boston, MA 2013

Adria Arch - Iconic, Art Complex Museum, Duxbury, MA 2013

Exposed, Helen Day Art Center, Stowe, VT 2013

Peter Arvidson

Cambridge, MA

Straight til Sundown

Oil on Wood Panel

12" x 12"

\$500

EDUCATION

State University of New York at Buffalo, MFA, 1992

State University of New York at Buffalo, BFA, 1990

State University College at Oneonta, BA, 1986

RECENT EXHIBITIONS

Featured Exhibit, Rice/Polak Gallery, Provincetown, MA, 2013

Little Nirvanas, Rice/Polak Gallery, Provincetown, MA

New Work, Rice/Polak Gallery, Provincetown, MA, 2009

New Works, Venus Gallery, San Francisco, CA, 2009



Scout Austin

Framingham, MA

This or That

Encaustic with Shellac
10" x 20"
\$1,000

EDUCATION

Syracuse University, BFA, 1980
University of Florida, MFA, 1982
Boalt Hall School of Law, University of California at Berkeley, JD, 1997

RECENT EXHIBITIONS

Wicked, Fountain Street Fine Art, Framingham, MA, 2014
Bee Buzz, Fountain Street Fine Art, Framingham, MA, 2013
Community of Artists, Danforth Art, Framingham, MA, 2013
pollination: evolving miracles, Atrium Art Gallery, Lewiston, ME, 2013

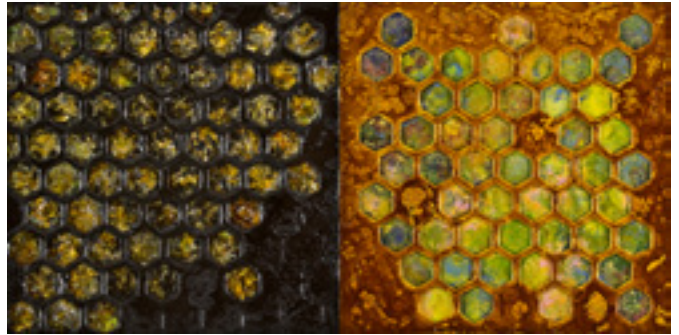

Bob Avakian

Edgartown, MA



Roadside View

Archival pigment print
21" x 21"
\$1,250

EDUCATION

Wentworth Institute, AS engineering, 1971

RECENT EXHIBITIONS

Critical Mass 50, Gordon Potts Gallery, San Francisco, 2014
Atelier 19 Group show, Griffin Museum of Photography, Winchester, MA 2014
Davis Orton Gallery, Hudson, NY 2013
Danforth Biennial, Danforth Art, Framingham, MA, 2013

Christina Balch

Boston, MA



Awake, 2013

Digital photos on wall
70" x 60" (dimensions vary)
\$1,300

EDUCATION

Loyola Marymount University, BA, 2005

RECENT EXHIBITIONS

Awake: Christina Balch & Gary Duehr, Gallery 263, Cambridge, MA, 2014

Body in Lines, Nave Gallery Annex, Somerville, MA, 2013

Artists Choice Exhibit, Somerville Museum, Somerville, MA, 2013

The Sketchbook Project, Brooklyn Art Library, Brooklyn, NY, 2013

Brenda Bancel

Boston, AL

Varanasi Cotton Candy, 2013

Digital photography
20" x 30"
\$1,200

EDUCATION

New England School of Photography 2011

Honors in Documentary

RECENT EXHIBITIONS

New England Photography Biennial, 2013

Panopticon, What I did on my Summer Vacation, 2013

Renaissance Photography show, London, 2011

Photographic Resource Center, Student Show, 2011



Paul Baron

Canton, MA

Portal, 2014
Archival pigment print
12.7" x 19"
\$2,600

EDUCATION

Visual Studies Workshop/SUNY at Buffalo/Rochester, NY, MFA, 1972
Rochester Institute of Technology, Rochester, NY, BFA, 1969

RECENT EXHIBITIONS

Exploring Urban Identities in De-industrialized Cities,
New Bedford Art Museum, MA, 2013
Off the Wall, Danforth Art, Framingham, MA, 2012, 2011, 2010
Simply, The Center for Fine Art Photography, Fort Collins, CO 2012
ARCH, Manifest Gallery Cincinnati, OH, 2011



W. Perry Barton

Boston, MA



Butterfly Warrior, 2012
Collage
20" x 11 7/8"
\$1,600

EDUCATION

Boston University, School of Fine Arts (now College of Fine Arts), BFA
cum laude, 1974

RECENT EXHIBITIONS

ALUMNI DRAWINGS: Celebrating Forty Years of the Visual Arts at Boston University School for the Arts, Boston University Art Gallery, Boston, MA, 1995
NEW ENGLAND TODAY, Chinese Cultural Institute, Boston, MA, 1995
W. PERRY BARTON: Works on Paper, 1983-2001, Sherman Gallery, Boston University, Boston, MA, 2001
HOLD STILL: W. Perry Barton, Judith Brassard Brown, Linda Szabo White, Studio SOTO, Boston, MA/Montserrat College of Art, Beverly, MA, 2003
The Architecture of Collage, Childs Gallery, Boston, MA, 2013

Craig Becker

Windham, ME

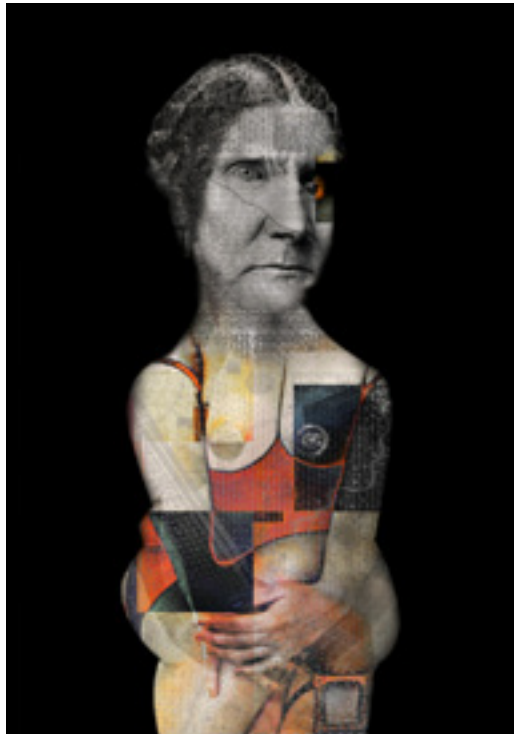

Scratch 9, 2014
Archival pigment print
16" x 16"
\$565

EDUCATION
Self-taught

RECENT EXHIBITIONS

Maine Photography Show 2010, Boothbay Art Foundation, Boothbay, ME
Walls & Windows, Waterfall Arts, Belfast, ME, 2010
Structure & Flow, Daniel Kany Gallery, Portland, ME, 2009

Myrna Beecher

Lincoln, MA

Jonquils
Oil on paper on panel
9.25" x 7.5"
\$1,800

EDUCATION
School of the Museum of Fine Arts, Diploma, 1989
School of the Museum of Fine Arts, Certificate 5th year, 1991

RECENT EXHIBITIONS

Clark Gallery Salon Show, Clark Gallery, Lincoln, MA, 2013
December Exhibition and Sale, School of Museum of Fine Arts, Boston MA, 2013
Francis N. Roddy Open Competition, Concord Art Association, Concord, MA, 2013
Members Annual Show, Concord Art Association, Concord, MA, 2014



Nina Bellucci

Newton, MA

LEFT

Automatic Mask Brigade

Gouache on Paper

8.75" x 5.5"

\$300

RIGHT

Mask on a Road Sign in Winter

Gouache on Paper

8.75" x 5.5"

\$300

EDUCATION

Boston University, MFA in painting, 2009

University of South Florida, BFA in painting, 2005

RECENT EXHIBITIONS

From Under the Snow, FBC Gallery, Newton Centre, MA, 2014

Newton Open Studios: Juried Winter Show, NewTV, Newton, MA, 2014

NOS: Annual Juror Award Exhibit, NewTV, Newton, MA, 2013

NOS: Fall Juried Show, Newton City Hall, Newton, MA, 2013



Julia R. Berkley

Maynard, MA



Buoyancy

Mixed media

8" x 8"

\$150

EDUCATION

Wesleyan University, BA, 1980

RECENT EXHIBITIONS

8x8, Fountain Street Fine Arts, Framingham, MA, 2014

Fabrication of Imagination, Arts League of Lowell, Lowell, MA, 2013

No Limit, Fountain Street Fine Art Gallery, Framingham, MA, 2013

16th Annual Regional Juried Show, Newburyport Art Association,

Newburyport, MA, 2013

Vivian Berman

Lexington, MA



Cutting Edges 3

Collagraph/Collage

9.5" x 7.5"

\$500

EDUCATION

The Cooper Union BFA 1951.

RECENT EXHIBITIONS

Juried Member's Show Concord, Art Association, Concord, MA 2014

North American Print Biennial, Boston University 808 Gallery, Boston, MA, 2013

Unique Impression, Zulu Gallery, Medfield, MA 2013

Gloucester Images, Flat Rocks Gallery, Gloucester, MA 2013

Patricia Berube

Cohasset, MA

Electric Chair

Mixed media

8" x 6"

\$650

EDUCATION

Columbia University, MA, 1993

Hunter College, 1988 Studio Art Semester Study

Syracuse University, BFA, 1986

Camberwell School Of Art, 1985

RECENT EXHIBITIONS

Warm Breezes all Media Show, Wright Building Gallery, Rockland, MA, 2013

Face to Face, Cambridge Art Association, Cambridge, MA, 2013

Winter Juried Show, Duxbury Art Complex Museum, Duxbury, MA, 2013

8 Visions, Attleboro Arts Museum, Attleboro, MA, 2012



Wilber Blair

Walpole, MA

Little Magician, 2014
Acrylic on panel
48" x 36"
NFS

EDUCATION

Boston University, BFA, 1974
University of Michigan, MFA, 1978

RECENT EXHIBITIONS

From Memory, Bear gallery, Beverly, MA, 2013



Deborah Bohnert

Marblehead, MA



Appropriation Paperwork #3, 2013
Mixed medium on paper
8" x 11" unframed, 15" x 22" framed
\$500

EDUCATION

Personal study with Bernd Haussmann, 1999–2005
Boston University Bachelor of Fine Arts, Painting Program, 1973–1976
Dean Jr. College, Associate in Science, Visual Arts program, 1970–1972

RECENT EXHIBITIONS

Juice Bar, The Big Town Gallery, Rochester, VT, 2014
Community of Artists, Danforth Art, Framingham, MA 2013
Photography, The Schoolhouse Gallery, Provincetown, MA 2013
Walk Into My Heart Installation, Front Street Space, Marblehead, MA 2012

Clara Bohrer

Framingham, MA

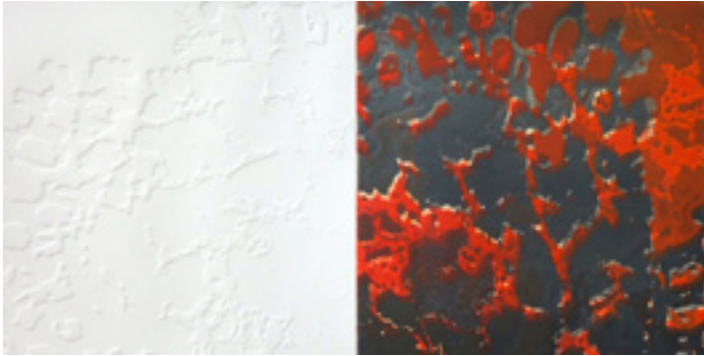

A tale of lace and rocks

Photopolymer etching, embossing, monoprint
16" x 26"
\$650

EDUCATION

Catholic University of Rio Grande do Sul, Brazil,
Graduate Degree Visual Arts, 1985
Feevale University, Brazil, Visual Arts Teacher, 1979

RECENT EXHIBITIONS

On the Edge, Fitchburg Art Museum, Fitchburg, MA, 2014
Close Observations, Whistler House Museum of Art, Lowell, MA, 2013
Members Juried 2: Photography, Drawing, Mixed Media, Crafts and Graphics,
Concord Art Association, Concord, MA, 2013
Cotton, Fountain Street Fine Art, Framingham, MA, 2013

Jamie Bowman

Dannemora, NY

Stacey

Oil on canvas
3" x 3"
\$300

NOT PICTURED

Claire

Oil on canvas
3" x 3"
\$300

EDUCATION

University of New Hampshire, MFA, 2007
SUNY Plattsburgh, BFA, 2003

RECENT EXHIBITIONS

Recall, Mankiw Family Gallery, Waltham, MA, 2014
Small Wonders, Maryland Federation of Art, Annapolis, MD, 2013
Free Association, Kingston Gallery, Boston MA, 2013
Less is More: Small Works in a Great Space, Mitchell Gallery,
Annapolis, MD, 2013



Sarah Brent

Cambridge, MA

***Ode to Pregnancy*, 2014**

Cloth, acrylic, and mixed media on panel

76" x 39"

\$2,500

EDUCATION

University of New Hampshire, 2007 Painting, MFA

Brandeis University, 2005 Graduate Painting,

Post-Baccalaureate Certificate Program

Skidmore College, 2000 Bachelor of Science, Fine Arts

RECENT EXHIBITIONS

Solo Exhibition, Hampden Gallery Project Space, Amherst, MA, 2014

Movement, TEDx Somerville, Somerville, MA, 2014

The Departed, The Distillery Gallery, Boston, MA, 2014

International Painting, Jeffrey Leder Gallery, Long Island City, NY, 2014

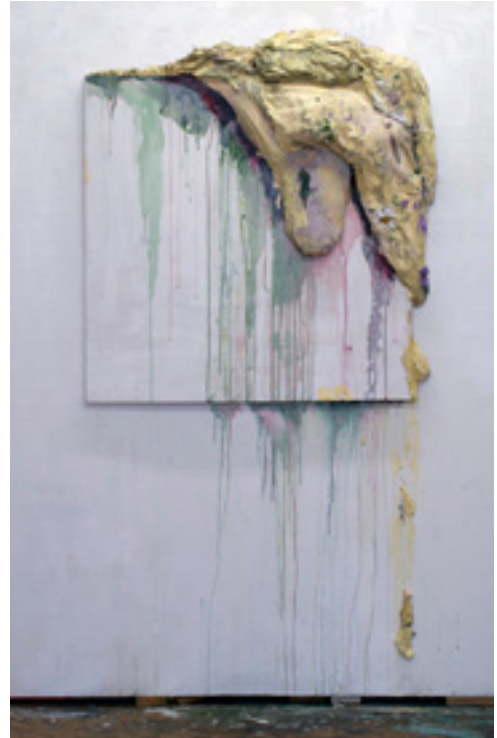

Kathriel Brister

Brookline, MA



***Maithili*, 2013**

Acrylic paint, gold leaf, Lazertran on wood

12" x 12"

NFS

EDUCATION

Tulane University School of Medicine, MD, 2009

Tulane University, BS, 2004

RECENT EXHIBITIONS

13th Annual National Prize Show, Cambridge Art Association, Cambridge, MA, 2014

30 Under 30, Arsenal Center for the Arts, Watertown, MA, 2014

Massachusetts Juried Exhibition, Gallery 263, Cambridge, MA, 2014

Small Works Exhibition, Arsenal Center for the Arts, Watertown, MA, 2013

Zel Brook

Corvallis, OR



Barn Roof Collage

Photo collage on paper

24" x 24"

\$770

EDUCATION

University of Arizona, MFA, Studio Art, 2002

Cornish College of the Arts, 5 year BFA, Fine Arts, 1996

RECENT EXHIBITIONS

National Prize Show, Cambridge Art Association, Cambridge, MA, 2014

Art in Motion, Lurie Center at Northwestern University, Chicago, IL, 2014

Water: A Universal Human Right, Chicago Women's Caucus for Art, Chicago, IL, 2014

Art Ability, Bryn Mawr, Malvern, PA, 2013

Martine Bruel

Cambridge, MA

Les Arbres d'Iverny

Charcoal on paper

14.5" x 17.25"

\$1,000

EDUCATION

Ecole Nationale des Arts Décoratifs, Paris, France, BFA equivalent, 1960

RECENT EXHIBITIONS

First Juried Members' Show, Boston French Library, 2010

Solo Exhibition, Hammond Real Estate, Boston, Fall 2010/Winter 2011

Off the Wall, Danforth Museum, 2011

In a French Tradition, Boston French Library, 2011



Patricia Burson

Dorchester, MA

The Ancients, 2014

Oil

20" x 16"

\$1,280

EDUCATION

Carnegie Mellon University, BFA 1971

RECENT EXHIBITIONS

New Work, Spaulding Rehabilitation Hospital, Charlestown, MA,
two purchase awards 2013

Arboretum, Faulkner Hospital, Boston, MA, commission award, 2013

Recent Work, Cell Signaling Technology, Beverly MA, 2012-13

Off the Wall, Community of Artists, Danforth Art, Framingham, MA, 2012



Aileen Callahan

Cambridge, MA



Back Skin Torque

Charcoal/mixed media on paper

30" x 22 1/4"

NFS

EDUCATION

MA, Graduate School for the Arts, Villa Schifanoia, Florence, Italy 1964

BFA, Boston University 1968

MFA, Boston University 1970

Escuela Nacional de Pintura y Escultura, Mexico City

(art fellowship 1970-72)

RECENT EXHIBITIONS

Community of Artists, Danforth Art, Framingham, MA, 2013

Community of Artists, Danforth Art, Framingham, MA, 2012

Cruel Sea: Law of the Fishes, Danforth Art, Framingham, MA, 2011-12

Imagining Moby-Elizabeth Schultz Collection, New Bedford

Whaling Museum, New Bedford MA, 2011-12

Betty Canick

Roslindale, MA



Heaven Welcomes Pete Seeger

Oil stick and mixed media on paper

22" x 30"

\$1,500

EDUCATION

Rhode Island School of Design, BFA, 1973

Lesley College, M.Ed, 1975

Massachusetts School of Professional Psychology, Psy.D, 1985

RECENT EXHIBITIONS

Friends and Neighbors Art Exhibit, South End Community Health Center, Boston, MA, 2013

Susan Carr

Falmouth, MA

Totem

Oil on wood with mixed media

8" x 12"

NFS

EDUCATION

School of the Museum of Fine Arts Boston, Tufts, MFA, 2003

RECENT EXHIBITIONS

ACS Gallery Chelsea NYC March 7-25 2013

Giampietro Gallery New Haven CT. "New Work" Oct 12-Nov 11 2013

Scope Art Fair Giampietro Gallery March 2012

Cape Cod Community College "Paint" March 1-April 6 2012



Catherine Carter

Holliston, MA

Forest Tendrils, 2012
Acrylic on canvas
40" x 40"
\$3,200

EDUCATION

University of Massachusetts Dartmouth, MFA, 1997
Lesley University, BA, 1993

RECENT EXHIBITIONS

Actions/Reactions, Framingham State University, Framingham, MA, 2013
Community of Artists, Danforth Art, Framingham, MA 2013
Exponential, Mount Ida College, Newton, MA, 2013
Art In Embassies Program, U.S. Embassy in Oman, 2010-12



Christopher Chadbourne

Boston, MA



Devil Goat, 2013
Archival Digital Print on Museo Silver Rag
24" x 33" framed
\$475 framed

EDUCATION

University of California, B. Architecture, 1966
University of Pennsylvania, M. Architecture, 1967

RECENT EXHIBITIONS

I95 Triennial, UMaine Museum of Art, Bangor, ME, 2013
Off the Wall, Danforth Museum of Art, Framingham, MA, 2013
Festival Internacional de Fotografia, Porto Alegre; Brazil 2012
Solo Exhibition, *STATE FAIR*, Griffin Museum of Photography, Winchester, MA, 2012

Robert Collins

Hudson, MA



Plant Life

Acrylic on panel

27" x 27"

\$3,000

EDUCATION

1978, Boston University, Boston, MA, Master of Fine Arts,
Painting / Studio Teaching

1976, Boston University, Boston, MA, Bachelor of Fine Arts,
Painting, Cum Laude

1975, Worcester State University, Worcester, MA

RECENT EXHIBITIONS

Faculty Show, Danforth Museum School 2013

Small Works Show, Danforth Museum 2013

Faculty Show, Post Road Art Center 2013

B.J. Comerford

Chestnut Hill, MA

Lets Do Lunch

Oil

24" x 24"

\$695

EDUCATION

Boston University, Bachelor of Fine Arts, 1974

RECENT EXHIBITIONS

Rouge, Noir et Bleu, La Galerie Reinsch, Nice, France, 2014

For The Birds, The Gallery At Norumbega Point, Weston, MA, 2013

Allston Arts District, Scully Square Gallery, Boston, MA, 2013

Birds Of A Feather, Rines Gallery, Weston, MA, 2013



Marie Craig

Natick, MA

Refraction (Beijing), 2013
Photographic print on aluminum
12" x 18"
\$245

EDUCATION

2009-2011 Workshops, Haystack Center for Art and Craft, Deer Isle, ME
2005-9 Photography, Massachusetts College of Art
1987, MA, Biology, Clark University, Worcester, MA
1979, BA, Art and Biology, cum laude, Anna Maria College, Paxton, MA

RECENT EXHIBITIONS

New Work: New England, juried group show, St Botolph Club, Boston MA, 2013
On and Off the Grid, 2-person show, Fountain Street Fine Art, Framingham MA, 2013
Cotton, juried by Joanne Mattera, Fountain Street Fine Art, Framingham MA, 2012
On the Threshold, Attleboro Arts Museum, Attleboro MA, 2012
Insatiable: Our Rapacious Appetite for More, Juried Show, Women's Studies Research Center, Brandeis University, Waltham MA, 2011

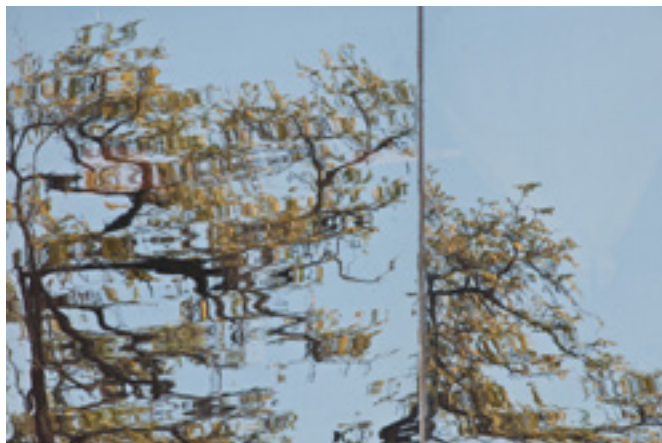

Lynne Damianos

Framingham, MA

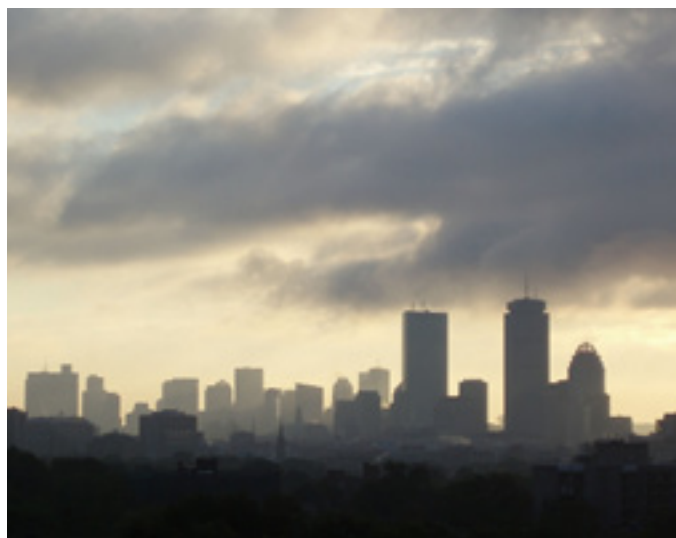

Boston Skyline, 2010
Giclée Photograph
11" x 14"
\$175

EDUCATION

Rochester Institute of Technology, BS, 1981

RECENT EXHIBITIONS

8x8 All-Members' Group Show, Fountain Street Fine Art, Framingham, MA, 2014
Fountain Street Studios Group Show, Framingham Public Library, Framingham MA, 2014
Kauai, Hawaii Solo Show, Mystic Fitness, Framingham, MA, 2014
Juried Photography Show, Amazing Things, Framingham, MA, 2013

Merry Fife Day

Lowell, MA



River Markers, 2013

Acrylic on paper

14" x 14"

\$700

EDUCATION

Boston University MFA

Louisiana State University, MFA, BA

RECENT EXHIBITIONS

Community of Artists, Danforth Art, Framingham, MA 2013

A Small Works Show, Danforth Art, Framingham, MA 2013

Annual juried exhibition, Concord Art Association, Concord, MA, 2013

Collages, Soprafina Gallery, Boston, MA, 2012

Anne-Marie Delaunay-Danizio

Waltham, MA

Pregnant Snake, 2014

Ink drawing on bristol paper-collage

6" x 6"

\$175

EDUCATION

Harvard University, MA, Art History, 1993

Emmanuel College, BA, English Literature, 1989

RECENT EXHIBITIONS

Order and Disorder, CultureInside Gallery, Steinsel,

Luxembourg, 2014-2015

Small Works, Arlington Center for the Arts, Arlington, MA, 2014

Off the Wall, Danforth Art, Framingham, MA, 2013

Magical Journeys and Unexpected Adventures, Arlington Center for the

Arts, Arlington, MA, 2013



Susan DeLeo

Somerville, MA

Ocean 1, 2013
Archival Inkjet Print
20" x 30"
\$1,400

EDUCATION

Massachusetts College of Art and Design, BFA Candidate, 2014
School of Museum of Fine Arts, Diploma/Fifth Year Certificate, 1990

RECENT EXHIBITIONS

Inside Reality: Constructing Narratives, Gallery 263, Cambridge, MA, 2013
Me, Myself and I, Rayko Gallery, San Francisco, CA 2013
New England Photography Biennial 2013, Danforth Art, Framingham, MA 2013
23rd Annual Benefit Art Auction, Massachusetts College of Art and Design, Boston, MA 2013



Jenna DeLuca

Natick, MA



Wrongfully Convicted, 2013
Gouache, embroidery thread on paper
30" x 22"
\$600

EDUCATION

Tufts University, School of the Museum of Fine Arts, MFA, 2013
Pont-aven School of Contemporary Art, Post-Bacc Certificate, 2007
University of Massachusetts at Dartmouth, BFA, 2006

RECENT EXHIBITIONS

If Looks Could Kill, Sunshine Art+Design, Lancaster, PA, 2013 (solo)
Boston Young Contemporaries, 808 Gallery, Boston University, Boston, MA, 2013
The Line Between, MFA Thesis, Barbara and Steven Grossman Gallery, Boston, MA, 2013 (solo)
Liking is For Cowards, Go For What Hurts, Museum of Fine Arts, Boston, MA, 2013

Adrienne Der Marderosian

Belmont, MA



Introspection

Mixed media
9 1/4" x 12 5/8"
\$900

EDUCATION

Tufts University, BS, 1980

RECENT EXHIBITIONS

New England Collective IV, Galatea Gallery, Boston, MA, 2013

Off The Wall, Danforth Art, Framingham, MA, 2014

Drawing Out Of Bounds, Wheaton College, Norton, MA, 2013

Fragile Navigation, Danforth Museum of Art, Framingham, MA, 2012

Steven Duede

Belmont, MA

Evanescent XIII, 2013/14
Photographic C Print
16" x 20"
\$500

EDUCATION

Kansas City Art Institute, Painting, 1986

RECENT EXHIBITIONS

Massachusetts, Gallery 263, Cambridge MA. 2014

Wood, Gallery 263, Cambridge MA, 2013

New England Photography Biennial, Danforth Art, Framingham, MA, 2013

19th Annual Juried Exhibition, Griffin Museum of Photography,
Winchester, MA, 2013



Steven Edson

Belmont, MA

Architectural Deconstructions v115

Archival pigment print, 2 out of 15
20" x 13.5"
\$1,750

EDUCATION

Massachusetts College of Art and Design, BFA, 1978

RECENT EXHIBITIONS

Artist in Residence, Stript T's Restaurant, Watertown, MA 2014
One Man Show- Cafe L'Aroma, Newton, MA 2013
Unique in Nature, Moose Hill Wildlife Sanctuary, Sharon, MA, 2013

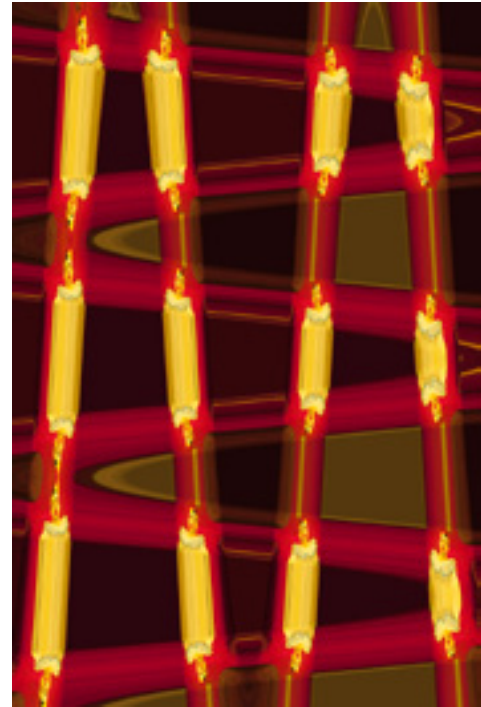

Miren Etcheverry

Cambridge, MA



***Magician and Sage*, 2013**

Digital photography
8" x 10"
\$350

EDUCATION

Stanford University, BA, 1976
Massachusetts Institute of Technology, MS, 1983

RECENT EXHIBITIONS

In the Abstract, Kiernan Gallery, Lexington, VA, 2014
(Juror: Susan Spiritus)
Juxtapose, Darkroom Gallery, Essex Junction, VT, 2014
(Juror: Kyohei Abe)
In the Moment, Cape Cod Art Association, Barnstable, MA, 2014
(Juror: Catherine Hunter). Awarded "Best Interpretation of theme."
Bedford Community Art Show, Bedford Public Library, Bedford, MA
(Juror: Joe Kitsch)
Awarded four Honorable Mentions International Photography Awards
One Shot Competition, 2014

Carolyn Evans

Natick, MA



***Shower in the Turquoise*, 2014**

Oil on canvas

56" x 54"

\$17,000 (negotiable)

EDUCATION

Boston University, BFA, 1970

RECENT EXHIBITIONS

Katrina's Third Birthday, No Cake, Danforth Museum of Art, Framingham, MA, 2008

Homage to Wood, Art Complex Museum, Duxbury, MA, 1991

From the Wild, DeCordova Museum of Art, Lincoln, MA, 1987

New Work, Allan Stone Gallery, New York, NY, 1990

Nan Hass Feldman

Framingham, MA

Living Room in Paris

Oil painting on cradled panel

20" x 16"

\$1,900

EDUCATION

Vermont College of Fine Arts, MFA, 1993

Goddard College, MA, 1987

State University of New York at Buffalo, BFA, 1972

RECENT EXHIBITIONS

The Garden and Beyond: New Paintings, Solo Exhibition at Fountain Street Fine Art Gallery, Framingham, MA, 2014

Places and Stories: 1980s to the Present, Solo Exhibition at Hynes

Convention Center, South Rotunda Gallery, Boston, MA, 2013-2014

St. Botolph Club, Two-Person Show, *A Brightness Within: Objects and Interiors*, Boston, MA, 2013

Cell Signaling Technology, Two-Person Exhibit, Danvers, MA, 2013



Helga Felleisen

Brookline, MA

Wood Nymph as an Entanglement of Paradoxes

Hand-cut polypropylene, duct tape and solar film

60" x 36" x 7.5"

\$2,800

EDUCATION

School of the Museum of Fine Arts, Boston, Fifth Year Certificate, 2007

School of the Museum of Fine Arts, Boston, Diploma, 2006

Indiana University, PhD(ABD), 1994

Indiana University, MA, 1986

The University of Chicago, AB with Special Honors, 1983

RECENT EXHIBITIONS

al-Mutanabbi Street Starts Here, A International Exhibition of Artists' Books, 2013-2015

Discovering Unity, Gallery Park Art, Istanbul, Turkey, 2013

Off the Wall, Danforth Museum of Art, Framingham, MA, 2013

Massachusetts Artists 2013 Showcase of Contemporary Art,

The Brush Gallery, Lowell, MA, 2013

In the Ottoman Garden, Hess Gallery, Pine Manor College,

Chestnut Hill, MA, 2013



Donald Filan

Medford, MA



Starry Night

Monochrome Gum Bichromate Print

Image: 12" x 18.5" Framed: 22" x 28"

NFS

EDUCATION

Northeastern University, BS, 1976

University of Massachusetts(Boston), MA, 1980

RECENT EXHIBITIONS

Casella Gallery, Wentworth Institute of Technology, Boston, MA, 2010

Ellen Fisher

Newton, MA



Lost Toy 2

Photography-based image with colored pencil
15" x 22.5" unframed, 17" x 14.5" framed
\$385 unframed, \$585 framed

EDUCATION

Queens College, City University of New York, BFA, 1979
Museum School joint program with Tufts University, MFA, 1985

RECENT EXHIBITIONS

Viridian Director's Choice Exhibition, Viridian Gallery, New York, NY, 2014
New Directions '13, Barrett Art Center, Poughkeepsie, NY, 2013
Frances N. Roddy Open Competition, Concord Art Association, Concord, MA, September/October 2013
Collective IV, Galatea Gallery, Boston, MA, 2013

Fran Forman

Watertown, MA

Circus Escape, 2012

Photographic montage
22" x 17"
\$1,500

EDUCATION

Boston University, MFA, 1977
Simmons College, MSW, 1971
Brandeis University, BA, 1967

RECENT EXHIBITIONS

High Art: A Decade of Collecting, Smithsonian National Air and Space Museum, Washington, DC, 2013-14
OtherWorlds, Flinn Gallery, Greenwich, CT, 2014
Extended Realities: The Language of PhotoMontage, Rowan University, Glassboro, New Jersey 2013
Of Magic and Myth, PhotoMéthode Fine Art Photography, Austin, Texas, 2013



Marion Foster

Cambridge, MA

Suspended I

Graphite on paper
12" x 9"
\$200

EDUCATION

Boston University College of Fine Arts, MFA, 1969
Boston University College of Fine Arts, BFA, 1967
Swarthmore College, BA, 1964

RECENT EXHIBITIONS

Direct/Indirect, Chandler Gallery, Maud Morgan Arts,
Cambridge, MA, 2014 (Juror: Bill Flynn)
Process: Prints in Progress, The Blacksmith House Printmakers,
Cambridge, MA, 2013
2D Small Works Salon, Chandler Gallery, Maud Morgan Arts,
Cambridge, MA, 2012 (Juror: Victoria Munroe)
Invitational Group Show, Bowery Gallery, New York, NY, 1988



Michael Frassinelli

Holliston, MA



***Selfie*, 2014**

Photographic assemblage; photos, pins, wood fram
34" x 26"
\$2,000

EDUCATION

University of Connecticut, BFA, 1986

RECENT EXHIBITIONS

About Face, Juried group show, Gallery 7, Maynard, MA, 2014
Off the Wall, Juried group show, Danforth Museum of Art,
Framingham, MA, 2013
Art-i-Facts and Fiction, One-person show, Wellesley Free Library,
Wellesley, MA, 2012
The Last of the Pianistas, One-person show, ArtSpace Gallery,
Maynard, MA, 2012

Sharon Freed

Worcester, MA

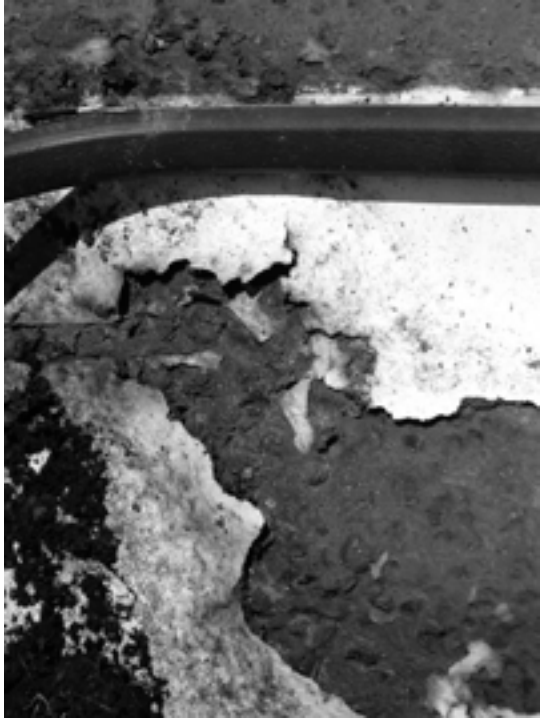

Brazenly Absent, 2013
Digital Archival Print
16" x 20"
\$350

EDUCATION

Brandeis University, BA, 1999

RECENT EXHIBITIONS

Nostalgia Juried Exhibition, Fort Point Arts Community, Inc., Gallery at Atlantic Wharf, Boston, MA
Like It's 1979 Open Member Show, ArtsWorcester, Aurora Gallery, Worcester, MA
Massachusetts Juried Exhibition, Gallery 263, Cambridge, MA
Casual Indifference Juried Solo Exhibition, Franklin Square Lounge Gallery, Hanover Theatre, Worcester, MA

Bob Freeman

Jamaica Plain, MA

We Wear the Mask
Oil on canvas
72" x 96"
\$25,000

EDUCATION

BFA Boston University 1971
MFA Boston University 1981

RECENT EXHIBITIONS

Zenith Gallery 2014
Off the Wall 2013



Shola Friedensohn

Cambridge, MA

Rusted Machine #15, Ashfield MA, 2014

Color pencil

5 11/15" x 8 3/8"

\$700

EDUCATION

Brandeis University, BA, 1969

School of the Museum of Fine Arts, Boston in conjunction with Tufts University, Medford, MFA, 1977

RECENT EXHIBITIONS

Cambridge Open Studios, Cambridge, MA 2010

Cambridge Open Studios, Cambridge, MA 2012

Cambridge Open Studios, Cambridge, MA 2013

Clark, Hunt, Ahern & Embry (law firm), Cambridge, MA 2014



Nancy Fulton

Somerville, MA



Estival no.07

Photography

14" x 21" image in 24" x 31" frame

\$600

EDUCATION

Boston Architectural Center, BArch, 1987

RECENT EXHIBITIONS

Photography Atelier 18, Griffin Museum of Photography, Winchester, MA, 2013

Community of Artists, Danforth Art, Framingham, MA, 2013

Annual Juried Exhibition, Schoolhouse Gallery, Provincetown, MA, 2013

Unique in Nature, The Gallery at Moose Hill, Mass Audubon, Sharon, MA, 2013

Juliana Gamble

Cambridge, MA



Twin Poms

Oil on canvas
6" x 12" each
\$500 for both

EDUCATION

Princeton University, BA, 1999
Harvard University, Master of Architecture, 2007
Harvard University, Master of Urban Planning, 2007

RECENT EXHIBITIONS

Members' Show, Arsenal Center for the Arts, Watertown, MA, 2014
Plenty, 13Forest Gallery, Arlington, MA, 2013
Flash Art Show, Arsenal Center for the Arts, Watertown, MA, 2013
Off the Wall, Danforth Art, Framingham, MA 2013

Francis Gardino

Brighton, MA

Winchester Flower, 2013
Archival digital photo on canvas
88" x 37"
\$2,400

EDUCATION

Massachusetts College of Art and Design, BFA 1988

RECENT EXHIBITIONS

Solo Exhibitions

Italian Journey, 2014 now, Italian Consulate Boston
Villaggio Italiano, 2014 now, 3 360 degree pans, Harvard Ed Portal
At the Ocean's Edge, 2012, *Down by the River*, 2010, Marblehead Art Assoc.
Touch the Sky, 30 pan cloud photos, Midland Science Museum, 2012
Group Exhibitions
PEM Salem, Off The Top Show 2012
Mass Art Alumni Auction 2010, 2011, 2012, 2013, 2014
Boston Museum of Fine Arts auction for art collectors, 2004
Community of Artists, *Off the Wall*, Danforth Museum Framingham, 2011, 2012, 2013
Sporting Traditions, Brighton Heritage Museum 2-person show, 2011
Passion award photo at Marblehead Art Association, 2011

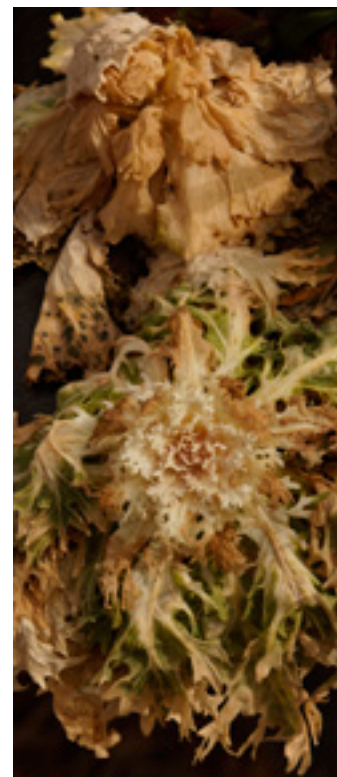

Erik Gehring

Roslindale, MA

Grosser's Maple

Archival pigment print

30" x 24"

\$700

EDUCATION

Critique Workshop with Karin Rosenthal Spring 2009 and Spring 2007

History of Photography, Massachusetts College of Art, Spring 2007

Color Theory and Fundamentals of 2-D Design, School of the Museum of Fine Arts, Spring 2006

Advanced Digital Camera and Creative Imaging I, II, and III,

New England School of Photography, Spring 2005–Spring 2006

RECENT EXHIBITIONS

National Prize Show, Cambridge Art Association, Cambridge, MA, 2014

Winter Juried Show, Duxbury Art Association, Duxbury, MA 2014

The Fine Art of Photography, Plymouth Guild, Plymouth, MA, 2014

Members Juried II, Concord Art Association, Concord, MA, 2014



Susan Gilbert

Needham, MA

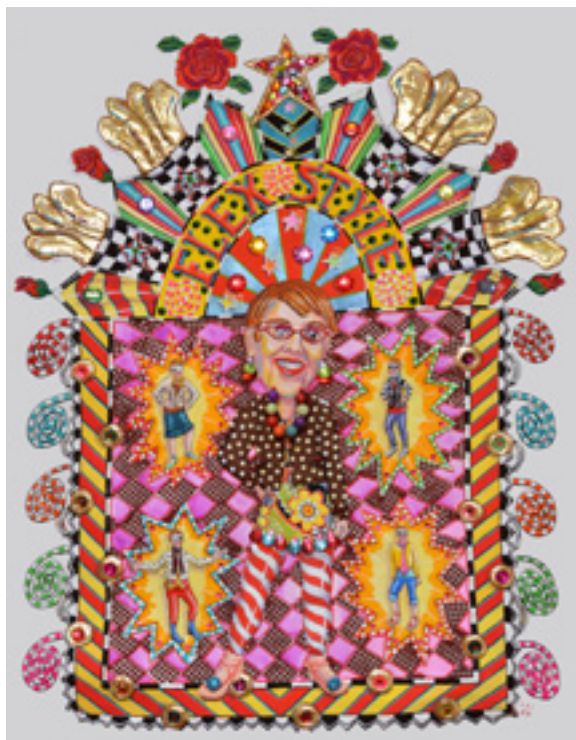

Flexstyle, 2013

Mixed media on paper

40" x 34"

\$2,800

EDUCATION

SMFA Diploma 1981

RECENT EXHIBITIONS

11th National Prize Show, Cambridge Art Assoc., Cambridge, MA, 2012

Now Wow Project II, Hudson Gallery, Sylvania, Ohio, 2012

Blue, Cambridge Art Assoc., Cambridge, MA, 2013

Expo 32, BJ Spoke Gallery, Huntington, NY, 2013

Paul Cary Goldberg

Gloucester, MA



***Still Life With Aged Garlic*, 2013**

Archival ink jet photograph

Artist proof

10" x 10"

\$950 unframed

EDUCATION

Boston University BA 1972

RECENT EXHIBITIONS

Driven, Flatrocks Gallery, Gloucester, MA 2013

Eighteen Days in the Land of Israel, Pucker Gallery, Boston, MA 2011

Italian Cultural Integration: Fact or Fiction, Centre for Contemporary Studies, Florence, Italy 2010

Paul Cary Goldberg, Shalom Towers Gallery, Tel Aviv, Israel 2008

Charles Guay

Mansfield, MA

Balanced

Oil

9 3/4" x 12"

\$475

EDUCATION

Maine College of Art, MFA, 2001

University of Massachusetts Dartmouth, BFA, 1996

RECENT EXHIBITIONS

March Exhibit, The Next Door Gallery, Mansfield, MA, 2014

Liquid Juried Show, The Next Door Gallery, Mansfield, MA 2013

Gendered Object: Barbie As Art, Ann Street Gallery, Newburgh, NY, 2012

City Views: A Visual Interpretation of Boston, The Next Door Gallery, Mansfield, MA, 2012



Stephan Haley

Middleboro, MA

Inner and Outer I

Devolution

43" x 43"

\$3,600

EDUCATION

University of Massachusetts, Amherst, BFA Drawing and Printmaking

RECENT EXHIBITIONS

Recently Acquired, The Duxbury Art Complex Museum, Duxbury, MA 2014

Surveillance, Online exhibit curated by John Ruggieri, 2014

AD 20/21 Art Fair, Boston, MA, Center Street Studio of Milton Village, MA 2014

Soprafina Gallery, Solo exhibition, Boston, MA 2013



Kate Harmon

Brookline, MA



Field, Concord Farm

Oil on board

10" x 8"

\$425

EDUCATION

Tufts University, BFA, 1971

Boston State College, M.Ed., 1979

Simmons College Graduate School of Management, MBA, 1988

RECENT EXHIBITIONS

Solo Exhibition, Inside-OUT Gallery, Somerville Arts Council, Somerville, MA 2014

Solo Exhibition, *Rural Instincts*, Athan's Art Gallery, Brookline, MA 2013

Solo Exhibition, *La Provence que J'aime*, French Library, Boston, MA, 2009

Solo Exhibition, *Destinations and Departures*, Concord Art Association, Concord, MA, 2006

Lonnie Harvey

Carlisle, MA



Moonlit Night

Oil monoprint with pastel

6" x 14-1/2"

\$500

EDUCATION

University of Wisconsin-Madison, BS, 1982

RECENT EXHIBITIONS

Acton Coffee House, Acton, MA, 2013

Brookhaven at Lexington, Lexington, MA, 2013

Emerson Hospital, Concord, MA, 2013

Leonard Haug

Princeton, MA

Eastern Tiger Swallowtail, 2013

Paper Mosaic with Acrylic Elements

20" x 24"

\$1,800

EDUCATION

North Central College, BA, 1965

RECENT EXHIBITIONS

Frances N. Roddy 14th Annual Open Competition, Concord Art Association, Concord, MA, 2013

Off the Wall, Danforth Art, Framingham, MA, 2013

James King Bonnar Show, Newton Art Association, Newton, MA 2014

MassArt 25th Annual Benefit Art Auction, Boston, MA, 2014



Robin Herr

Acton, MA

***Last Spring Snow*, 2014**

Oil on canvas

12" x 12"

\$600

EDUCATION

Tufts University, School of the Museum of Fine Arts, BFA, 1980

RECENT EXHIBITIONS

Members Juried 1, Prize Winner, Concord Art Association, Concord, MA, 2014

15 Artists, 13 Lessons from George Nick, Danforth Art, Framingham, MA, 2013

Distant Shores, Copley Society of Art, Boston, MA, 2013

Autumn Hues, Boston Private Bank and Trust, Boston, MA, 2013



Nona Hershey

Somerville, MA



***Inside Out*, 2014**

Watercolor, graphite powder, gouache on paper

23.5" x 18.5"

\$1,600

EDUCATION

Tyler School of Art, BFA 1967

Temple Abroad, Tyler School of Art in Rome, MFA 1969

RECENT EXHIBITIONS

Parallels, Bannister Gallery, Rhode Island, 2014

Works on Paper, Soprafina Gallery, Boston, MA, 2014

The Print Revolution in America, Pace Galleries, Evansville, Indiana, 2013

The Annual: 2013 Members Exhibition, National Academy Museum, NYC, 2013

Robert Hesse

Winchester, MA



Remains of a Grand Machine

Photo, dye infused aluminum print

16" x 24"

\$500

EDUCATION

Harvard University, BA, 1959

University of London, PhD, 1963

Imperial College, London, DIC, 1963

RECENT EXHIBITIONS

Pretty Ugly, Cambridge Art Association, Cambridge, MA

Windows/Mirrors, Cambridge Art Association, Cambridge, MA

Wicked, Fountain Street, Fine Art, Framingham, MA

Jeffrey Heyne

Boston, MA

Boston, Storm Cloud in Blue 7:47pm

Digital print on plexiglass

20" x 30"

\$1,100

EDUCATION

University of Cincinnati, B.Arch, 1985

RECENT EXHIBITIONS

Ravishing, 555 Gallery, South Boston, MA 2014

New Works, 35 Channel Center, Boston, MA 2013

Repeat, Atlantic Wharf Gallery, Boston, MA 2012

Move!, NK Gallery, Boston, MA, 2010



Karen Hosking

Salem, MA

Seaside Pizza

Inkjet print
18" x 24"
\$550

EDUCATION

University of South Florida, BA, 1967
University of South Florida, MA, 1968
University of Miami, Ph.D., 1972

RECENT EXHIBITIONS

Group Photography Exhibit, St. John's Episcopal Church, Beverly Farms, MA, 2014
Two-woman Photography Exhibit, The Gallery at Grosvenor Park, Salem MA, 2014
Open Exhibit, Marblehead Arts Association, Marblehead, MA, 2014
The Beauty of Form: Celebrating Architecture, Salem YMCA, Salem MA, 2014



Will Howcroft

Newton, MA



Isabella and Zoe, 2013
Archival pigment print
16" x 24"
\$950

EDUCATION

University of Chicago, AB, 1973

RECENT EXHIBITIONS

Community of Artists, Danforth Art, Framingham, MA, 2013
New England Photography Biennial, Danforth Art, Framingham, MA, 2011
Icons + Altars, New Arts Center, Newton, MA, 2010
Photographs from the Collection, deCordova Sculpture Park and Museum, Lincoln, MA, 1998

Dora Hsiung

Newton Centre, MA

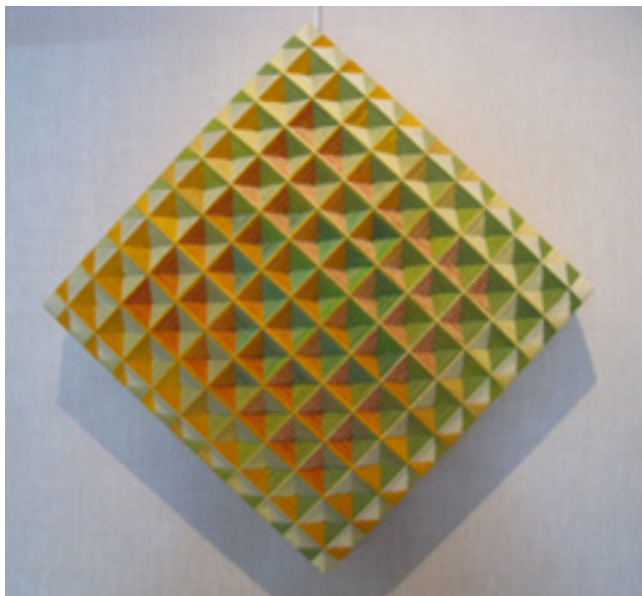

***Spring Time*, 2012**

Fiber
20" x 20"
\$800

EDUCATION

University of Illinois, BFA, 1959
Boston University, Graduate School, 1960-1961

RECENT EXHIBITIONS

Contrast & Commonality in Fiber & Watercolor, Depot Square Gallery, Lexington, MA, 2009 (2 people show)

Contemporary Fiber Art: Chromatic Constructions, Gallery of Chinese Culture Center, San Francisco, CA 2010 (solo show)

Fiber Constructions, Newton Free Library, Newton, MA 2012 (solo show)

Artists inspired Artists, ArtSpace Gallery, Maynard 2013 (group show)

Deborah Kamy Hull

Manchester, MA

***Shea Rose, Berklee Beantown Jazz Festival*, 2014**

Oil on canvas
12" x 12"
NFS

EDUCATION

Boston University School of Fine Arts, MFA, 1978
Kansas City Art Institute, BFA, 1975

RECENT EXHIBITIONS

Off the Wall, Danforth Art, Framingham, MA, 2013

X Now, Hallspace, Boston, MA, 2013

(solo exhibition) *A Street Gallery*, Boston, MA, 2011

3 Women, 3 Visions, Harvard Neighbors Gallery, Harvard University, Cambridge, MA 2009



Kata Hull

Wayland, MA

You Get Used To It, 2014
Oil and mixed media on paper
54" x 3"
\$1,800

EDUCATION

Middlebury College, BA, 1974

RECENT EXHIBITIONS

A Community of Artists, Danforth Art, Framingham, MA, 2013
Red, Cambridge Art Association, Cambridge, MA, 2011-2012
Violence Transformed, Resnikoff Gallery, Roxbury Community College, Roxbury, MA, 2011
Into Their Own, Edgewater Gallery, Middlebury, VT, 2010



Wilson Hunt Jr.

Roslindale, MA



Futura
Acrylic gouache on Yupo
13" x 22"
\$800

EDUCATION

Harvard College, BA, Psychology, 1969

RECENT EXHIBITIONS

National Prize Show, Cambridge Art Association, 2014
Winter Juried Show, Duxbury Art Association, 2014
National Prize Exhibition, Cambridge Art Association, Cambridge, MA, 2013
Members Juried I, Concord Art Association, Concord, MA, 2013

Steven Imrich

Cambridge, MA



***Could Be Anywhere*, 2012**

Oil on canvas

42" x 36"

NFS

EDUCATION

Goddard College, BA 1974, Concentration in Painting,
Sculpture & Printmaking

MIT, MArch 1980

RECENT EXHIBITIONS

Off the Wall, Danforth Art, Framingham, MA 2013

Open Studio, Miller Street Studios, Somerville, MA 2013

Group Show, Paul Dietrich Gallery, Cambridge, MA 2012

Our Town, Nave Gallery, Somerville, MA, 2010

Barbara Ishikura

Bolton, MA

***Peach-Pink*, 2014**

Mixed media on paper

5" x 6" unframed

\$400

EDUCATION

Harvard University Extension, ALM, 1997

Maryland Institute; College of Art, BFA, 1985

RECENT EXHIBITIONS

National Prize Show, Cambridge Art Association, Cambridge, MA, 2014

Red, Cambridge Art Association, Cambridge, MA 2014

Current Display, l'Attitude Gallery, Boston, MA 2013

Solo Exhibition, Trident Cafe & Booksellers, Boston, MA 2012



Daniel Jay

Jamaica Plain, MA

Fe-Magnetic Field 3, 2014
rust, iron filings on paper
10" x 15"
\$500

EDUCATION

University of Toronto, B.Sc., 1979
Harvard University, Ph.D., 1985

RECENT EXHIBITIONS

Boston Cityscapes (solo), Massachusetts State House, 2014
Wonderland (group), Dedham Artist Guild, 2014
Monster Drawing Rally (group) High Art Museum Atlanta, 2013
Great Cities (solo) Boston Public Library, 2012



Carol Johnson

Jamaica Plain, MA



The Letting Go
Mixed Media on Handmade Recycled Paper
12" x 12"
\$500

EDUCATION

Museum of Fine Arts, Boston, MA, CE
Massachusetts College of Art and Design, Boston, MA, CE
San Francisco Art Institute, San Francisco, CA, 1986-1988
Boston University, Boston, MA, BS, 1983

RECENT EXHIBITIONS

12 x 12 *Holiday Juried Exhibition*, Bromfield Gallery, Boston, MA, 2013
Holiday Art Salon Exhibition, The Hallway Gallery, Jamaica Plain, MA, 2012
Community of Artists Juried Group Exhibition, Danforth Museum, Framingham, MA, 2012
Female x Female Group Exhibit, The Hallway Gallery, Jamaica Plain, MA, 2011

Nasser K

Wayland, MA



Missing, 2013
Archival Inkjet Print
12" x 18"
\$800

EDUCATION

Phoenix University, MBA, 2001
Northeastern University, BS, 1990

RECENT EXHIBITIONS

In the Moment, Cape Cod Art Association, Barnstable, MA, 2014
Brooklyn Navy Yard, BLDG 92, Brooklyn, NY, 2014
Wood, Gallery 263, Cambridge, MA, 2013
Cinque Terre, Consulate General of Italy, Boston, MA 2013

Joanna Kao

Berkeley, CA

Aftermath, 2012
Mixed media: collage and painting on plexiglass
14" x 18"
NFS

EDUCATION

Boston University, M.F.A. in painting, 1975
University of Michigan, M.A. in Zoology, 1967
Rice University, B.A. in Biology, 1965

RECENT EXHIBITIONS

Feature, Berkeley Arts Center, juror Weston Teruya, Berkeley, CA, 2014
Array, Berkeley Arts Center, Berkeley, CA, 2013
Double Happiness, Attleboro Arts Museum solo show, Attleboro, MA, 2013
Hidden Geometry, Newton Public Library solo show, Newton, MA, 2011



Brian Kaplan

Brookline, MA

Natalia, 2011
Archival inkjet print
20" x 16"
\$750

EDUCATION

Brian spent three years as an assistant to a two-time Pulitzer Prize winning photojournalist at The Boston Globe.

RECENT EXHIBITIONS

Neal Rantoul and Brian Kaplan: Views from Cape Cod and the Massachusetts Islands, Panopticon Gallery, Boston, MA, 2013
The Sentimental Landscape, New Hampshire Institute of Art, Manchester, NH, 2013
19th Juried Exhibition, Griffin Museum of Photography, Winchester, MA, 2013
Urban Light / Urban Night, St. Botolph Club, Boston, MA, 2012



Cynthia Katz

Concord, MA



Apalachicola 2
Archival pigment print
22" x 17"
\$450

EDUCATION

University of New Hampshire, BFA, 1983
Bennington College, MFA, 1987

RECENT EXHIBITIONS

Members Juried 2, Concord Art Association, Concord, MA 2014
Community of Artists, Danforth Museum of Art, Framingham, MA, 2013
Blink, Digital Silver Imaging, Belmont, MA, 2012
Community of Artists, Danforth Museum of Art, Framingham, MA 2011

Catherine Kernan

Somerville, MA



Streaming, 2012
Woodcut monoprint
31" x 22.5"
\$1,800

EDUCATION

Cooper Union for the Advancement of Science and Art, BFA, 1974
University of Wisconsin Madison, MFA, 1980

RECENT EXHIBITIONS

Women in Print, Ruth Chandler Williams Gallery / Scripps College, Claremont CA, 2014
Abstract American Mokuhanga, Sheehan Gallery, Walla Walla WA, 2014
XXX Mingyuan Woodcut Exhibition, Mingyuan Museum, Shanghai China, 2014
Boston Printmakers North American Biennial, 808 Gallery, Boston U., Boston MA, 2013

David Kindler

Concord, MA

Milford Sound
Black & White Digital Silver Photograph
9" x 12"
\$250

EDUCATION

Massachusetts Institute of Technology, SB, 1978

RECENT EXHIBITIONS

Concord Free Public Library, Concord, MA, 1988
Polaroid Gallery, Cambridge, MA, 1980
Panopticon Gallery, Boston, MA, 1977
MIT Center for Creative Photography, Cambridge, MA, 1976



Gary Koeppel

Roslindale, MA

***Green House Marblehead*, 2013**

Oil on linen

30" x 24"

\$1,700

EDUCATION

The Maryland Institute College of Art, B.F.A. 1975

RECENT EXHIBITIONS

National Prize Show, Cambridge Art Association, Cambridge, MA, 2014

The Manifestations of Milieu, Agora Gallery, New York, NY, 2013

The New England Collective, Galatea Fine Art, Boston, MA, 2013

Portals of Perception, Agora Gallery, New York, NY, 2013



Gaye Korbet

Cambridge, MA



Aimee Diptych

Oil on linen

56" x 40"

\$5,000

EDUCATION

Massachusetts College of Art and Design, MFA, 2012

Syracuse University, BFA, 1971

RECENT EXHIBITIONS

2007 New Art Center, Newton, Mass.

2008 Open Studios, Somerville, Mass.

2009 Newton Library Gallery, Newton, Mass. solo show

2009 Danforth Museum juried show, Framingham, Mass

2012 Hudson Walker Gallery, Provincetown, Mass

2012 ArtStrand Gallery, Provincetown, Mass.

2013 Schultz Gallery juried show, Cambridge, Mass.

2013 Schultz Gallery National juried show, Cambridge, Mass.

2013 OGO Gallery, group show, Jamaica Plain, Mass.

Mary Kostman

Lincoln, MA

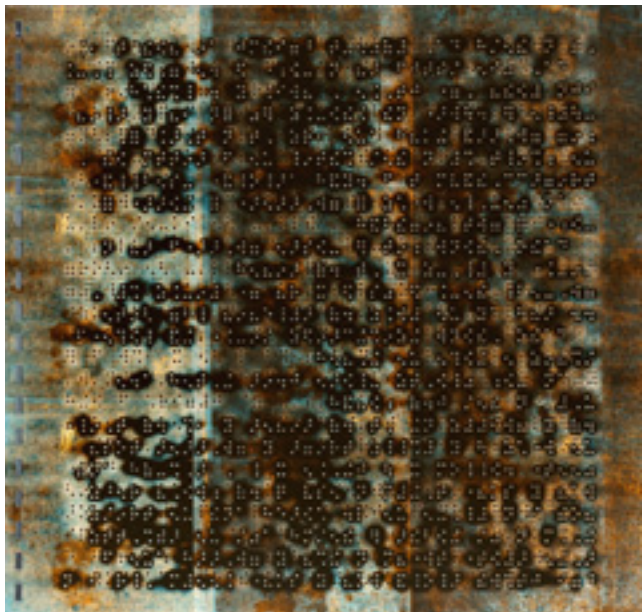

Braille Series Inaudible Image

Photograph

12" x 12"

\$300

EDUCATION

Lesley University, B.S., 1994

2009-2010 Artist's Professional Toolbox. Professional development seminar, Volunteer Lawyers for the Arts, Boston

School of the Museum of Fine Arts. Course work, 1995-present

RECENT EXHIBITIONS

On the Edge, Monotype Guild of New England, Fitchburg Art Museum, Fitchburg, MA, 2014

Members Juried 1, Concord Art Association, Painting and Sculpture, (juried by Lawrence Powers, Powers Gallery), Concord, MA, 2014

Members Juried 2, (juried by Arlette Kayafas, Kayafas Gallery), Concord Art Association, Concord, MA 2014

Drawing the Line, (juried by Frank Roselli, Soprafina Gallery), at Kathryn Schultz Gallery, Cambridge, MA 2012 (Juror's Prize)

Scraftching the Surface, (juried by Joseph Carroll, Carroll and Sons), Boston, MA, at Kathryn Schultz Gallery, Cambridge, MA, 2012

Suzanne Kreinsen

Westwood, MA

Julia, 2014

Conté and stumping

18" x 13" image, 25" x 20" framed

\$600

EDUCATION

Emmanuel College, Boston, MA, Master of Arts

Wellesley College, Wellesley, MA, Bachelor of Arts, Economics and Studio Art

RECENT EXHIBITIONS

Patrick Carter and Friends, Endicott College, Beverly, MA, 2010-2011

Blue Ribbon Annual Members' Show, South Shore Art Center, Cohasset, MA, Summer, 2011



Debby Krim

Middleton, MA

The Cat's Away

Conté and stumping

14" x 11" image, 18.5" x 15.5" framed

NFS

EDUCATION

Boston University School of Fine Art and School of Education, BS, 1980

RECENT EXHIBITIONS

8 Visions, Attleboro Arts Museum, Attleboro, MA, 2014

The Sound of Color, Copley Society, Boston, MA, 2013

Off the Wall, Danforth Art, Framingham, MA, 2013

The Nature of Things, Lanoue Fine Arts, 125 Newbury Street, Boston, MA, 2013



Liliya Kryz

North Providence, RI



The Inside I, 2014

Acrylic on board

31" x 31"

\$4,000

EDUCATION

University of Massachusetts Dartmouth, MFA, 2012

Rhode Island College, BA, painting, 2008

Rhode Island College, MA, Art Education, 2008

RECENT EXHIBITIONS

Spring 2014 Faculty Show, Flanagan Campus Art Gallery, CCRI, Lincoln, RI

Fall 2013 Faculty Show, Knight Campus Art Gallery, CCRI, Providence, RI

Within, 9th Annual Self Portrait Exhibition, Chicago, IL

Rhode Island State of the Art Exhibit, URI, Providence, RI

CAFA 2013 102nd Exhibition, Connecticut Academy of Fine Arts, CT

CCRI Faculty Exhibition, Flanagan Campus, Lincoln, RI

Delicious Torment, The Nave Gallery, Somerville, MA

Meditations on Emancipation, SUNY, Geneseo, NY

Molly Lamb

Quincy, MA



Untitled (from Ghost Stepping), 2013

Archival inkjet print

20" x 24"

\$900

EDUCATION

Massachusetts College of Art and Design, MFA, 2014

University of Massachusetts, Boston, BA, 2004

RECENT EXHIBITIONS

MFA Thesis Exhibition, Massachusetts College of Art and Design, Boston, MA, 2014

25th Annual Benefit Art Auction, Massachusetts College of Art and Design, Boston, MA, 2014

Massachusetts, Gallery 263, Cambridge, MA, 2014

19th Annual Juried Exhibition, Griffin Museum of Photography, Winchester, MA, 2013

Joseph Landry

Southborough, MA

No Parking

Mixed Media Sculptural Relief

40" x 18" x 3.5"

NFS

EDUCATION

School of the Museum of Fine Arts Boston, Diploma, 1962

Academy of Fine Arts Florence, Certificate, 1963

International Summer Academy of Fine Art Salzburg, Certificate, 1965

RECENT EXHIBITIONS

Off the Wall, Danforth Museum of Art, Framingham, MA, 2013

Juried Exhibition, Fitchburg Art Museum, Fitchburg, MA, 2013

Faculty Show, School of the Museum of Fine Arts, Boston, MA, 2014

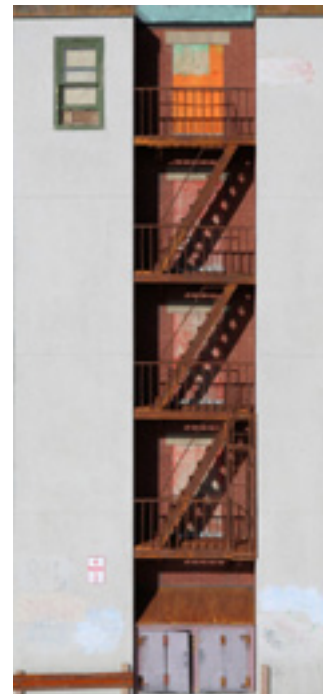

David Lang

Wayland, MA

I coulda' had a V8

Kinetic sculpture

14" x 30" x 13"

\$5,800

EDUCATION

Fairfield University, BS Biology, 1964

Graduate degree, Mass Gen. Hospital, Harvard Medical School,

Certified Medical Illustrator, 1967

Certified Flight Instructor since, 1980

RECENT EXHIBITIONS

The Shop, Boston Sculptors Gallery, Boston, MA, 2014

Machines and Mechanizations: Explorations in Contemporary Kinetic Sculpture, Fuller Craft Museum, Brockton, MA, 2014

Songs into the Air, Paul Creative Arts Center, University of New Hampshire, Durham, NH, 2014

Blue Show, Cambridge Art Association, Cambridge, MA 2013

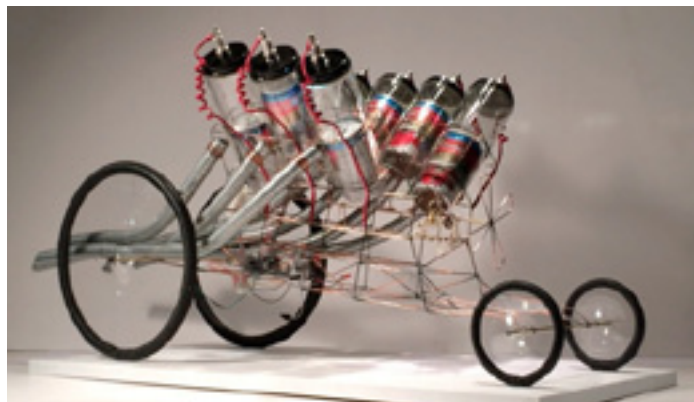

Bonnie Lerner

Newton, MA



Harry and Esther at the Beach

Monotype

30" x 20"

\$800

EDUCATION

Rhode Island School of Design, 1969-1970

Massachusetts College of Art, BFA, 1974

Boston University, MA 1978

RECENT EXHIBITIONS

Mirrors/Windows, Cambridge Art Association, Cambridge, MA February, 2014, juried by Dana Salvo and Dawn Southworth, Clark Gallery, Lincoln, MA

RED, Cambridge Art Association, Cambridge, MA, January, 2014, Juried by Amy Sadao, Institute of Contemporary Art, University of Pennsylvania

69th Members' Prize Show, Cambridge Art Association, Oct/November, 2013, juried by Kate McNamara, BU Art Gallery

Member's Show 2, Concord Art Association, Concord, MA, February/ March, 2013, Juried by Kathy Halamka and Natacha Sochat

Carolyn Letvin

Milford, MA



Golden Fleece #40

Oil, oil stick and metal leaf on wood panel
16" x 16"
\$600

EDUCATION

New England School of Art & Design, Certificate of Graphic Design, 1977

RECENT EXHIBITIONS

Members Juried II Exhibition, Concord Art Association, Concord, MA, 2014
Art at Home: A Six-Person Invitational, Chobee Hoy Associates, Brookline, MA, 2014
Interiors, Hudson Art & Frame, Hudson, MA, 2014
Featured Artist of the Month, Edgewater Gallery, Middlebury, VT, November 2013

Jennifer Levatino

Cambridge, MA

Republican, 2014
Graphite on paper
21" x 12"
\$650

EDUCATION

Boston University, BFA Painting, 1998
Boston University, MA Art Education, 1999

RECENT EXHIBITIONS

Danforth Annual Juried Exhibition, Danforth Museum, MA, 2013
Art/Identity, Gallery 263, Cambridge, MA, June, 2013
Portrait Show, Gallery 263, Cambridge, MA, 2012
Art in Bloom, Barbara Gagel Gallery, Winchester, MA, 2012
Artist Educator, Barbara Gagel Gallery, Winchester, MA, 2012
Cambridge Art Association, Northeast Prize Show, Schultz Gallery, Cambridge, MA, 2010



Sam Light

Maynard, MA

Above Sedona, 2014
Silver gelatin print
20" x 24"
NFS

RECENT EXHIBITIONS

Community of Artists, Danforth Art, Framingham, MA, 2013



Edward Lilley

Shrewsbury, MA



Cross Currents, 2014
Wood
24" x 24"
\$500

EDUCATION

Cornell University, Materials Science, PhD, 1966

RECENT EXHIBITIONS

The Space Between, Sprinkler Factory Building Gallery, Worcester, MA, 2014
Wood, Gallery263, Cambridge, MA, 2013
Biennial, Arts Worcester Aurora Gallery, Worcester, MA, 2013
Buddhas Over Worcester, Boundless Way Temple, Worcester, MA, 2013

Susan Lirakis

Center Sandwich, MA

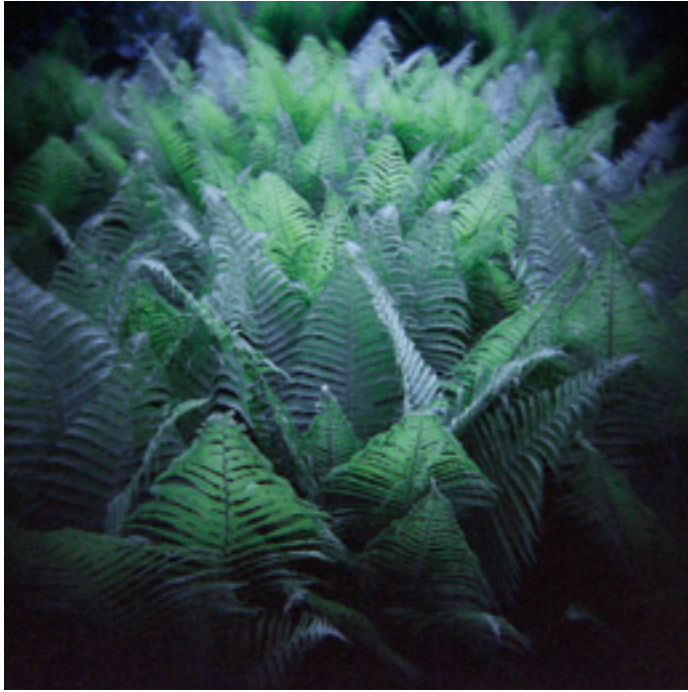

Ferns

Photograph

15" x 15" image in 26" x 24" frame

\$1,200

EDUCATION

University of New Hampshire, BS, 1974

RECENT EXHIBITIONS

7th Annual International Juried Plastic Camera Show, RayKo

Photo Center, San Francisco, CA, 2014

16th Annual Krappy Kamera International Juried Competition,

SoHo Photo Gallery, New York, NY, 2014

Light Sensitive, Art Intersection, Gilbert, AZ, 2014

Love, Lust, & Desire VI, McGowan Fine Art, Concord, NH, 2014

Susan Litowitz

Sudbury, MA

***Self/Portrait - Works in Progress*, 2013**

Graphite powder on paper

24" x 18"

NFS

EDUCATION

Cornell University, BA Psychology, 1975

RECENT EXHIBITIONS

Community of Artists, Danforth Art, Framingham, MA, 2013

Community of Artists, Danforth Museum, Framingham, MA, 2012

Community of Artists, Danforth Museum, Framingham, MA, 2011



C. J. Lori

Brookline, MA

Endeavor

Oil on canvas
24" x 24" x 2"
\$3,900

EDUCATION

Boston University, BS in Journalism, 1979

RECENT EXHIBITIONS

C. J. Lori: The Narrative Landscape, Galatea Fine Art, Boston, MA, 2013
Destinations and Departures: Paintings by C. J. Lori, Great Falls Discovery Center, Turner's Falls, MA, 2012
Jacob Cooley & C. J. Lori - New Landscapes, Lyman-Eyer Gallery, Provincetown, MA, 2012
C. J. Lori: Parallel Landscapes, Muddy River Gallery, Brookline, MA, 2012



Saberah Malik

Warwick, RI



Red Line Moving

Polyester fabrics, shells
96"l x 30"w x 8"h
\$21,000

EDUCATION

Pratt Institute, New York, MID, 1973
Punjab University, Lahore, Pakistan, MFA, 1968
Punjab University, Lahore, Pakistan, BFA, 1967

RECENT EXHIBITIONS

Rhode Island Art Archives Project, Bannister Gallery, Rhode Island College, Providence, RI
Innovations in Fiber IV, Sebastopol Center For The Arts, Sebastopol, CA
New England Collective VI, Galatea Fine Arts, Boston, MA. Curated by Kaveh Mojtabai and Brian Goslow, editors, Artscope
Handweavers Guild of America's Small Expressions 2013. Fine Lines Creative Arts Center, St. Charles, IL. Honorable Mention

Virginia Mallon

Northport, NY



Shine

Photography
11" x 14"
\$350

EDUCATION

Forest Park School of Art under Robert Barrell
Queens College, City University of New York, BA Fine Art 1985

RECENT EXHIBITIONS

Amulets, Spirits and Everyday Humans, Solo Exhibit, National Association of Women Artists, NYC, October 2012
Visions and Revelations, Juried Exhibit, Point Park University, Pittsburgh, PA, March 2014
New England Photography Biennial, Danforth Museum, Framingham, MA, September 2013
International Contemporary Art Group Exhibit, Citta Di Assisi, Italy, November 2013

David Mangels

Acton, MA

Stillness no. 2, 2014
Digital Silver Gelatin Photograph
18" x 12"
\$499

EDUCATION

University of Michigan, BA, 1995

RECENT EXHIBITIONS

Landscape at the Edge: Contemporary Views,
Hera Gallery, Wakefield, RI, 2014
Beyond the Next Turn: An Exhibition of Landscape Photography by David Mangels, Reasons to Be Cheerful, Concord, MA, 2014
14th Annual Francis N. Roddy Open Competition, Concord Art Association, Concord, MA, 2013
Off the Wall, Danforth Art, Framingham, MA, 2013



Sheila Mann

Natick, MA

***Endangered Medicine I*, 2014**

Etching, Viscosity roll on recycled copper
8" x 8"
\$750

NOT PICTURED

***Endangered Medicine II*, 2014**

Etching on copper
8" x 8"
\$750

EDUCATION

Massachusetts College of Art and Design, BFA 1974

RECENT EXHIBITIONS

SOWA Open Studios at Shepherd Print Studio, Boston, MA, 2013
Off the Wall-Community of Artists, Danforth Art, Framingham, MA, 2013
Group Show of Shepherd Print Studio Members, Goosefish Press, Boston, MA, October, 2013
Northeast Prize Show, Cambridge Art Association, Cambridge, MA 2011



Ilana Manolson

Concord, MA



Jim's Garden

Oil on board
24" x 24"
\$3,000

EDUCATION

Rhode Island School of Design, 1982

RECENT EXHIBITIONS

Fragile Navigations, Danforth Museum, Framingham, MA, 2012
Terra Flow, Installation for permanent exhibition, Johnston Lobby, Boston Public Library, Boston, MA, 2012
The Boston-Jo'Burg Connection, Tufts University Art Gallery, Medford, MA, 2012
Flow, one person show, Clark Gallery, Lincoln MA, 2013

Anton Marc

Holliston, MA



Copper Thicket

Photograph

33" x 36"

\$1,175

EDUCATION

University of Vermont, BA, 1968

RECENT EXHIBITIONS

Crossroads, Eastern Kentucky University, Richmond, KY, 2013

Paper in Particular National Exhibition, Columbia College,
Columbia, MO, 2008

20 x 20 x 20, National Compact Competition, Louisiana State University,
Baton Rouge, LA, 2008

Texas National, Stephen Austin State University, Nacogdoches, TX, 2008

Fernando Martins

Winchendon, MA

Watercolor

Photography

17" x 11"

\$500

EDUCATION

New England School of Art, Suffolk University, BFA

RECENT EXHIBITIONS

Off the Wall, Danforth Art, Framingham, MA, 2011

Worcester Art Museum, 2011

Fitchburg Art Museum 76th Regional Exhibition of Art and Craft, 2011

Artifacts: Image and Context Photographs by Fernando Martins, Franklin
Square Society Salon Gallery, July 13–September 23, 2011

Off the Wall, Danforth Art, Framingham, MA, 2012

Fitchburg Art Museum, 76th Regional Exhibition of Art and Craft, 2012

Arts Worcester biannual exhibition, 2013

Arts Worcester Unum gallery exhibit 2013

The 2013 Blanche Ames National Juried Art Exhibition third place
Photography

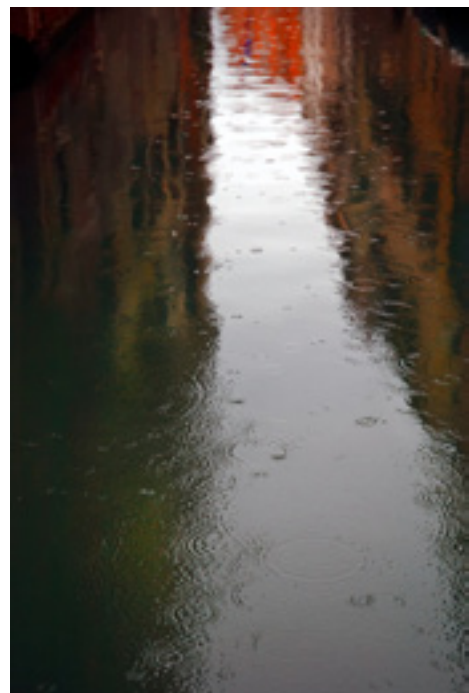

Cynthia Maurice

Somerville, MA

Buds, 2013
Lithograph
Artists proof
30" x 22"
\$300

EDUCATION

School of Visual Arts, NY, MFA, Illustration, 1989
Boston University, MFA, Painting, 1965

RECENT EXHIBITIONS

Gloves Off Hands On, Galatea Fine Arts Gallery, 2014
Off the Wall, Danforth Museum, Summer, 2013
COLLOSUS, Galatea Fine Arts Gallery, 2012
Cannot Be Described in Words: Drawing Expanded,
Concord Art Association, 2011



Ashley McDowell

Brighton, MA



Dad's Finger, 2010
Archival inkjet print
20" x 16" image, 24" x 20" framed
\$700

EDUCATION

Massachusetts College of Art and Design, MFA, 2011
Syracuse University, BFA, 2007

RECENT EXHIBITIONS

Flash Forward Festival, [Photo]gogues: New England, Boston, MA 2014
Joyce Elaine Grant Exhibition, Texas Women's University, Denton, TX,
2014, Coupralux Award
Talk To, Massart, Boston, MA, 2013

Helen Meyrowitz

Needham, MA



Re-Rooted

Charcoal and water color
28" x 36"
\$3,500

EDUCATION

New York Empire State College, BS, 1976
Long Island University, C.W. Post College, MA, 1979

RECENT EXHIBITIONS

Life Force: The Art Of Helen Meyrowitz, Harvard Medical School, Boston MA, 2014
Off the Wall, Danforth Art, Framingham, MA, 2013
The Wind Beneath My Wings, Guild Hall Museum, East Hampton, NY, 2011
The Unconscious Voice, Danforth Art, Framingham, MA, 2011

Bonnie Mineo

Sherborn, MA

The Lone Raven, 2014
Unique relief print
12" x 12"
\$850

EDUCATION

School of the Museum of Fine Arts, BFA, 1996

RECENT EXHIBITIONS

Members Juried Show #2, Concord Art Association, Concord, MA, 2014
New England Collective IV, Galatea Fine Arts Gallery, Boston, MA, 2014
12th National Prize Show, Cambridge Art Association, Cambridge, MA, 2013
Unique Impressions III, Zullo Gallery, Medfield, MA, 2013



Daniel Molyneux

Boston, MA

***Forgive Me Daughter For I Have Sinned*, 2012**

Terra Cotta, porcelain, luster

34" x 28"

\$3,500

EDUCATION

UC Berkeley, MA, 2005

RECENT EXHIBITIONS

Small Favors IX, The Clay Studio Philadelphia, PA, 2014

State of Clay Biennial Competition, Lexington Arts & Crafts Society, Lexington, MA, 2014

The Futures: The Next Generation of Ceramic Trailblazers, Vessels Gallery, Boston, MA 2014

Clay? V, Kirkland Art Center, Seattle, WA 2014



Robert Moran

Bar Harbor, ME



Underwood

Archival pigment print

16" x 16"

NFS

EDUCATION

University of Maine, Fine art major, 1976

RECENT EXHIBITIONS

RELICS, Davis Orton Gallery, Hudson, NY, 2014

The Natural World, The Center for Fine Art Photography, Fort Collins, CO, 2014

Best Contemporary Photography, Fort Wayne Museum of Art, Fort Wayne, IN, 2014

The Visual Narrative, Minneapolis

Joel Moskowitz

Sudbury, MA



Comet, 2013
Pencil on paper
12" x 13"
\$350

EDUCATION

Brandeis University, BA

RECENT EXHIBITIONS

Off the Wall, Danforth Art, Framingham, MA, 2013
No Limit, Fountain Street Fine Art, Framingham, MA, 2013
Competition/Fragmentation, Fountain Street Fine Art, Framingham, MA, 2013
Regarding the Third Dimension, South Shore Art Center, Cohasset, MA, 2012

Judith Motzkin

Cambridge, MA

Earth Tones

Assembled fired and raw clays
4' x 4' x 1'
\$4,000

EDUCATION

Cornell University, Asian Studies, BA 1976
Middlebury College, Chinese, 1974

RECENT EXHIBITIONS

Earth Effects, Nave Gallery, Somerville, MA, 2013
ArtCurrent Gallery, Provincetown, MA, 2012
Smooth and Smoky, Vessels Gallery, Boston MA, 2011
International Ceramics, Jingdezhen Museum, Jiangxi, PRC, 2009
About the Sea, South Street Gallery, GreenPort, NY, 2011
"Dis/Appear" installation, Appearances, Provincetown, MA, 2011



Martin Mugar

Durham, NH

#31, 2011

Oil and wax on canvas on board

23" x 23"

\$2,800

EDUCATION

Yale, BA, 1971

Yale, MFA, 1974

RECENT EXHIBITIONS

2013, Bromfield Gallery

2008, The Bowery Gallery, New York, NY

2007, Paul Mellon Art Center, Wallingford, CT

2006, New England School of Art and Design

2005, Merrimack College, N. Andover, MA

2000, Creiger-Dane Gallery, Boston



Joan Mullen

Newton, MA



Slice

Hydrostone, oil paint and wax medium

3' x 4'

\$3,600

EDUCATION

Maryland Institute, College of Art (MICA), BFA, 1978

Mason Gross School of the Arts, Rutgers University, MFA, 1983

RECENT EXHIBITIONS

Concretions: A Commissioned Site-Specific Installation. Marshall Conant Science Building, Bridgewater State University, MA, 2013-2014.

Off the Wall, Danforth Art Museum, Framingham, MA, 2013

Joan Mullen-Abstraction: Sculptural Installation, Unbound Visual Arts, Inc.

Faneuil Library Art Gallery, Brighton, MA, 2013

Spring Convergence, Galatea Fine Art Gallery, Boston, MA, 2013

Steve Murphy

Boston, MA



Angry Bunny

NOT PICTURED

Downward Bunny

Warrior Bunny

Namaste Bunny

Humble Bunny

No! Bunny

You Gotta Be Kidding Me Bunny

Stoneware, copper glaze

\$110 each

EDUCATION

UMASS Dartmouth, College of Visual and Performing Arts, BFA, 1983

RECENT EXHIBITIONS

Massachusetts State of Clay, Lexington Arts and Crafts, 2014, 2012, 2009
Lexington, MA

New Hampshire Institute of Art Ceramics Biennial, 2012, New Hampshire
Art Institute, Manchester, NH

PATCH NYC, Gallery, Boston, 2008 to present

ArtfulHome.com, web based gallery shipping work world-wide
2003 to Present

Charles Norris

Cambridge, MA

Amaryllis Left II (Red on Yellow)

Woodblock print

16" x 12"

\$700

EDUCATION

Princeton University, AB (Architecture), 1965

Harvard University, Graduate School of Design, MArch, 1968

Harvard University, Graduate School of Design, MArch, Urban Design, 1969

RECENT EXHIBITIONS

Charles Norris & Diane Charyk Norris, Half Crown Design, Cambridge, MA, 2013

Off the Wall, Danforth Art, Framingham, MA, 2012

2D Small Works Salon, Maud Morgan Arts, Cambridge, MA, 2012, 2014

Community of Artists, Danforth Art, MA, 2010, 2011, 2013



Diane Charyk Norris

Cambridge, MA

Shoreline/Coastline #3

Acrylic on wood

24" x 12"

\$1,250

EDUCATION

School of the Museum Of Fine Arts, Attended 2007-2010

University of Pennsylvania, MArch 1985, BFA, 1982, BA, DOE, 1981

RECENT EXHIBITIONS

15 Artists/13 Lessons from George Nick, Danforth Art, Framingham, MA, 2013

Diane Norris Paintings, Half Crown Design, Cambridge, MA, 2013

Community of Artists, Danforth Art, Framingham, MA, 2012, 2011

Glacier, Chandler Gallery, Cambridge, MA, 2010



Allison Nutting

Somerville, MA



***Save Your Day*, 2013**

Oil on wood panel

10" x 10"

NFS

EDUCATION

Massachusetts College of Art and Design, BFA, 2011

RECENT EXHIBITIONS

Massachusetts College of Art Auction, Bakalar and Paine Galleries, Boston MA, 2011

Massachusetts College of Art All School Juried Show, Presidents Gallery, Boston, MA 2010

Art Education Juried show, Massachusetts College of Art, Arnheim Gallery

Marc Chagall: Realization of Dreams, Tobin Gallery, Boston, MA, 2010

Kevin O'Brien

Canton, MA



***Power Double Cheeseburger*, 2014**

Acrylic, photograph, brown paper bag, aluminium foil

36" w x 24" h x 3" d

\$4,500

EDUCATION

BFA In Painting UMASS Amherst, 1974

I was inspired by my teacher John Grillo, who studied with Hans Hoffman. He introduced me to the New York Art Community, initially.

RECENT EXHIBITIONS

2014 - EWNS Art

2013 - Exhibit at Altered Esthetics in Minneapolis, MN

Parallax Art Fair, May 16-18, 2012 - Work was selected for this exhibit by Art Historian Dr. Chris Barlow.

Jeanette O'Connor

Newtonville, MA

Collage XLIX

Mixed media

14" x 12"

\$1,025

EDUCATION

Massachusetts College of Art and Design, BFA, 2006

RECENT EXHIBITIONS

Massachusetts, Gallery 263, Cambridge, MA, 2014

Reliquary, Nave Gallery, Somerville, MA, 2013

Beyond the Book, Boston Library, Brighton, MA 2013

3D Small Works, Chandler Gallery, Cambridge, MA 2013



Rose Olson

Beverly, MA

2 Deep, 2014

Acrylic on maple veneer

8" x 8" x 2"

\$650

EDUCATION

Tufts University, BA

Montserrat School of Visual Art, diploma

RECENT EXHIBITIONS

Eight Women Abstract Artists 8 x 8, Susan Maasch Fine Art, Portland, 2014

2CLOSE and some in real color (solo), Kingston Gallery, Boston, 2013

Community of Artists, Danforth Art Museum, Framingham, 2013

Hutson Gallery Highlights, Hutson Gallery, Provincetown, 2013

ROSE OLSON (solo), Susan Maasch Fine Art, Portland, ME, 2013



Allen Palmer

Newton Highlands, MA



MTA-03, 2014

Archival digital print

14.5" x 22.5"

\$425

EDUCATION

Queens College of the City University of New York, BA, 1970, NY

University of Pittsburgh School of Medicine, MD, 1974, PA

Boston Photo Collaborative, Boston, MA

The Maine Media Workshops, Rockport, ME

Digital Photography, Northeastern University, Boston, MA

RECENT EXHIBITIONS

Faces, A Smith Gallery, Johnson City, TX, 2013

Musings: 18th Annual Photo Exhibition, Photo Center NW, Seattle, WA, 2013

Los Angeles Center for Digital Art, Los Angeles, CA, 2013

Orange County Center for Digital Art, Santa Clara, CA, 2013

Mary Palmer Ruth

Needham, MA



Jars of Light

Oil on canvas
18" x 18"
\$800

EDUCATION

Allegheny College, BA Studio Art, 1976
Boston University, MA Studio Teaching, 1982

RECENT EXHIBITIONS

Annual Juried Student Exhibition, Pennsylvania Academy of the Fine Arts, Philadelphia, PA, 2013
The 67th Members Prize Show, Cambridge Art Association, Cambridge, MA, 2011
Frances N. Roddy Open Competition, Concord Art Association, Concord, MA, 2011
Matter, Medium & Meaning, Open Exhibition, Copley Society of Art, Boston, MA, 2011

Jane Paradise

East Orleans, MA

Rocking Horse, Provincetown

Archival photography
16" x 24"
\$495 unframed; \$650 framed

EDUCATION

University of Hartford, BA

RECENT EXHIBITIONS

Shelter, 1337 Gallery, San Rafael, CA, 2014
Home, 4x5 Gallery, San Francisco, CA, 2014
National Prize Show, Cambridge Art Association, 2014
Landscapes by Day, Landscapes by Night, Still Point Gallery, Brunswick, ME



Susan Parker

Medfield, MA

The Pond

Watercolor and ink

9.5" x 6"

\$375

EDUCATION

Skidmore College, BFA, 1964

Lesley University, M.ed., 1995

RECENT EXHIBITIONS

Artistry in the Garden, New England Flower Show, Boston, MA, 2000

Student/Faculty Exhibit, Zullo Gallery, Medfield, MA, 2006

Vision 20/20, Zullo Gallery, Medfield, MA, 2008

Outwitting History, Zullo Gallery, Medfield, MA, 2012



Linda Pearlman Karlsberg

Newton Highlands, MA



Constrained Bloom VI

Oil on panel

18" x 24"

\$5,800

EDUCATION

Boston University College for the Arts, MFA, 1975

Boston University College for the Arts, BFA, 1973

RECENT EXHIBITIONS

Recent Paintings, Daniels Gallery, Jamaica Plain, MA, Dec 2013–Jan 2014

Treasures Large & Small, Zullo Gallery, Medfield, MA, 2014

Small Works Exhibition, N.A.W.A. Gallery, New York, NY, 2014

Everything Grows, Raebec Gallery, Online Gallery 2014

8 Visions, Attleboro Arts Museum, Attleboro, MA 2013

Suanne Peterson

Medford, MA



Red

Collage

12" x 9"

\$200

EDUCATION

Massachusetts College of Art and Design, BFA, 1994

Cheryl Polcaro

Billerica, MA

We're All Mad Here

Mixed media

30" x 24"

\$1,200

EDUCATION

Montserrat College of Art, BFA, 1999

RECENT EXHIBITIONS

National Prize Show, Cambridge Art Association, Cambridge, MA, 2014

Who We Aren't, Union Street Gallery, Chicago, IL, 2014

Structure, Arc Gallery, San Francisco, CA 2013

14th Annual Francis N Roddy Competition, Concord Art Association, Concord, MA, 2013



Vivian Pratt

Dedham, MA

Untitled1323

Handmade paper, plant material
18" x 13" x 1"
\$900

EDUCATION

Massachusetts College of Art and Design, MFA, 2003
School of the Museum of Fine Arts, Post Bac, 2000

RECENT EXHIBITIONS

Solo Exhibit, Bromfield Gallery, Boston, MA, 2013
Group Exhibit, Slater Memorial Museum, Norwich, CT, 2013
Residency Exhibit, School of Visual Arts, New York, NY, 2012
Two person Exhibit, Cell Signaling Technology, Danvers, MA, 2012



John Provenzano

Dorchester, MA



Burnt Toast

Paper, Paint Marker, Acrylic Paint on Wood
6" x 6"
\$1,800

NOT PICTURED

Sold

Paper, Paint Marker, Acrylic Paint on Wood
8" x 8"
\$1,800

EDUCATION

Boston University College of Fine Arts, BFA, 1988
Boston University College of Fine Arts, MFA, 1990

RECENT EXHIBITIONS

Community of Artists, Danforth Art, Framingham, MA, 2013
Status Update, Arthole, Boston, MA, 2010
New Art New President, Arthole, Boston MA, 2008
Gallery Picks, Judi Rotenberg Gallery, Boston MA, 2005

Christopher Pullman

Cambridge, MA



Swell

Oil on canvas
12" x 24"
NFS

EDUCATION

Princeton University, BA in American History, 1963
Yale University School of Art, BFA, MFA in Graphic Design, 1966

RECENT EXHIBITIONS

Off the Wall, Danforth Art, Framingham, MA, 2012
Coincidence, Maud Morgan Arts, Cambridge, MA, 2012
Community of Artists, Danforth Art, Framingham, MA, 2013
Recent Rocks, Gladstone Gallery, Manchester-by-the-Sea, MA, 2013

Camilo Ramirez

Jamaica Plain, MA

Seized

Archival Inkjet Print
24" x 30"
\$1,000

EDUCATION

Massachusetts College of Art and Design, MFA, 2006
Florida International University, BFA, 2001
Miami-Dade Community College, AA, 1998
International Fine Arts College, AA, 1997

RECENT EXHIBITIONS

Community of Artists, Danforth Art, Framingham, MA, 2013
Magenta Flash Forward Festival: [Photo]gogues: New England, Fanueuil Hall Center Marketplace Building, Boston, MA, 2013
All Visual Slideshow Boston III, Spectacle, Jamaica Plain, MA 2013
iPhotography: An Exhibition of Cell Phone Photographs, Aviary Gallery, Jamaica Plain, MA 2012



William Reimann

Cambridge, MA

Butterfly, 2010
Slate, sandblast-carved
36" x 36"
\$3,500

EDUCATION

Yale University, New Haven, CT, BA '57
Yale School of Art, BFA, '59, MFA '61

RECENT EXHIBITIONS

Represented for last decade (+/-), by Crosstown Gallery, w/ Mr. Sandro Carella, 1 N. Square, Boston, regularly, to date
Exhibition of work by Haverford School Alumni, The Haverford School, Haverford, PA, May, 2013
Invitational Exhibition, Concord, MA, Jun-July, 2013
Community Art Exhibition and Sale Invitational, Forth Worth, TX, Dec 2013-Jan, 2014 (upcoming)
Haverford school Alumni Exhibition, (sculpture & drawings), May, 2014



Ellen Rich

Cambridge, MA



Green Dots
Acrylic, oil pastel on duralar and paper
36" x 22"
\$1,500

EDUCATION

School of the Museum of Fine Arts, Fifth Year Certificate, 1989
School of the Museum of Fine Arts, Diploma, 1988
Massachusetts College of Art, Master of Art Education, 1979
Manhattanville College, BA, 1962

RECENT EXHIBITIONS

Mostly Sunny, Scattered Clouds, Essex Art Center, Lawrence MA, 2014
Chain Reaction, Brickbottom Gallery, Somerville MA, 2013
Color Collision, Clark Gallery, Lincoln MA, 2013
Riches, Trustman Gallery, Simmons College, Boston MA, 2010

Ilene Richard

Andover, MA



Lucy

Acrylic on canvas

36" x 36"

NFS

EDUCATION

University of Massachusetts, Dartmouth, BFA, 1977

RECENT EXHIBITIONS

Frances Roddy, Concord Art Association, Concord, MA, 2013

Fashion Statement, Mill Brook Gallery, Concord, NH, 2013

Juried Exhibit, Loading Dock Gallery, Lowell, MA, 2013

The Other "F" Word, Bunker Hill Community College Gallery, Boston, MA, 2013

Beverly Rippel

South Easton, MA

Snow White Eve V-In The Blue Hydrangea, 2013

Oil on canvas

24" x 18"

\$2,200

EDUCATION

University of Maine, BA, 1969

RECENT EXHIBITIONS

MINED over MATTER, University Place Gallery Invitational, Harvard Square, Cambridge, MA, 2014

Wicked, Fountain Street Fine Art, Framingham, MA, 2014

Studio Visit Magazine, National Publication Exhibition with Juror, Dina Deitsch of deCordova Sculpture Park and Museum, Lincoln, MA 2013

Off The Wall, Danforth Art, Framingham, MA 2013



Coleman Rogers

Lowell, MA

Running The Herd

Color film photograph

20" x 30"

\$600

RECENT EXHIBITIONS

Members' Juried II Show, Concord Art Association, Concord, MA, 2014

Winter Visions, Copley Society of Art, Boston, MA, 2014

The Power of the Power of Suggestion, Alpers Fine Art Gallery,

Andover, MA, 2014

Family, The Center for Fine Art Photography, 2013



Rebecca Gray Rolke

Dunbarton, NH



Blue Midnight, 2014

Oil on canvas

25" x 20"

\$3,200

EDUCATION

Massachusetts College of Art and Design, BFA, 1972

RECENT EXHIBITIONS

Outwitting History: A Juried Exhibition, Zullo Gallery, Medfield, MA, 2012

Pictures of Nothing, JF Gallery, Palm Beach, FL, 2012

First Street Gallery, New York City, NY, National Juried Competition, 2011, Paul Resika, juror

Danforth Museum, Framingham, MA, Off the Wall Juried Competition, 2011, Susan Stoops, juror

Andrea Rosenthal

Boston, MA



Remember the Knitting, 2013

Archival Pigment

12" x 18"

\$450

EDUCATION

Simmons Graduate School of Library & Information Science, MLS, 1988

Harvard Graduate School of Education, EdM, 1967

Barnard College, AB, 1964

RECENT EXHIBITIONS

Portfolio Showcase, Davis Orton Gallery, Hudson, NY, 2014

National Prize Show, Cambridge Art Association, Cambridge, MA, 2013

Photography Now, South Shore Art Center, Cohasset, MA, 2013

Healing Through Art, Norris Cotton Cancer Center, Nashua, NH, 2013

Jo Ann Rothschild

Boston, MA

Untitled

Mixed media on paper

9" x 18"

\$1,450

EDUCATION

School of the Museum of Fine Arts Boston/Tufts University, MFA 1980

BA Bennington College, 1971

RECENT EXHIBITIONS

AN IMPORTANT DAY, HallSpace, Dorchester MA, 2014

6 DRAWINGS: 1 PAINTING, Vessels Gallery, Boston, MA 2012-2013

GARFIELD PARK, The Painting Center, New York, New York 2012

PAINT! Contemporary Abstraction, Cape Cod Community College, Barnstable MA, 2012



Anne Sargent Walker

Newton, MA

Crazy Flowers I

Oil and acrylic on board

12" x 12"

\$850

EDUCATION

Connecticut College, BA (studio art major/painting) 1969

Tufts University, MEd, 1974

RECENT EXHIBITIONS

Annual Summer Exhibition 2014, Harmon Gallery, Wellfleet, MA

Wicked, Fountain Street Fine Art, Framingham, MA, 2014

Annual Salon Show, Clark Gallery, Lincoln, MA, 2013

Community of Artists, Danforth Museum, Framingham, MA, 2013



Nathan Schneider

Natick, MA



Washington Street, Rainy Day

Photography

10" x 15"

\$150

EDUCATION

Ph.D. Degree, Harvard University, 1955

RECENT EXHIBITIONS

New York Panorama, Drew University, single person exhibit, 2009

Boston and New York, Cityscapes, Wellesley Library, 2011

Natick and Nearby, Natick Morse Institute Library, 2012

Danforth Off the Wall juried exhibit, single photo accepted, 2012 and 2013

Ruth Scotch

Natick, MA



Reading

Oil on canvas

22" x 26"

\$2,200

EDUCATION

Boston University School of Fine Arts, BFA, 1986

Boston University School of Fine Arts, MFA, 1988

University Of Michigan, Ann Arbor, BA Art History, 1981

RECENT EXHIBITIONS

Danforth Faculty Show, Danforth Art, Framingham, MA 2013

Community of Artists, Danforth Museum of Art, Framingham, MA, 2013

Cross Town: Five Artists with Framingham Connections, Fountain Street

Fine Art Gallery, Framingham, MA 2012

Green, Attleboro Art Museum, Attleboro, MA, 2011

Ruth Segaloff

Watertown, MA

Through a Glass Darkly

Concept work/Assemblage

17" x 24" x 11"

NFS

EDUCATION

Washington University in St. Louis, BA, 1968

Rutgers University Graduate School of Social Work, MSW, 1969

RECENT EXHIBITIONS

The Eye of the Beholder: Fine Art of the Found Object, Maryland Federation of Art, Annapolis, MD, 2013

Lest We Forget, Galatea Fine Art, Boston, MA, 2013

Echoes of Pop in the New Millennia, Cambridge Art Association, Cambridge, MA, 2013

Sanctuaries in Time, Jewish Women Artist's Network, New York City, NY, 2011



Cory Shea

Cambridge, MA

PYT Woman Americana: Wild Bill's

Digital Photography
8" x 10"
\$600

EDUCATION

University of Massachusetts Amherst, BFA, 2009

RECENT EXHIBITIONS

Exploring (Our) Imagination, Soo Rye Art Gallery, Portsmouth, NH, 2012
Coming of Age, New England Artists Under 30, Sharon Arts Center, Petersborough, NH, 2012
Members Juried II, Concord Art Association, Concord, MA, 2012
Northeast Prize Show, Cambridge Art Association, Cambridge, MA, 2011



Jane Sherrill

Somerville, MA



Between Storms, Long Island, 2013

Acrylic on wood panel
36" x 36"
\$3,400

EDUCATION

Syracuse University, BS, 1969
Loyola University, MSW, 1975

RECENT EXHIBITIONS

International Painting Annual 3, Exhibition in Print, Manifest Press, Cincinnati, OH, 2014
Color in Winter, SCAT Gallery, Somerville, MA, 2010
A Drawing Show, Sacramento Street Gallery, Cambridge, MA, 2009
The Secret Knowledge of Water, Nave Gallery, Somerville, MA, 2008

Melissa Shook

Chelsea, MA



Landscape

Clay, installation

4" x 6" displayed on the floor.

\$2,000

EDUCATION

Goddard College, Adult Degree Program, BA, 1968

RECENT EXHIBITIONS

100 Drawings, Bread and Roses Centennial Celebration, Essex Art Center, Lawrence, MA, 2012

Pictures by Women: A History of Modern Photography, Museum of Modern Art, New York, 2010

Ater Till Verkligheten, Arbetets Museum, Norrköping, Sweden, 2009

Reality Revisited: Photography from the Moderna Museet Collection, Moderna, Museet, Stockholm, Sweden. 2009

Laurie Simko

Chelmsford, MA

***The Hunter*, 2012**

Oil on canvas

24" x 36"

\$4,000

EDUCATION

California Institute of the Arts, Bachelor of Fine Arts

Art Students League: Oil painting class with Julian Levi

Oil and pastel painting at the DeCordova Museum School with Timothy Harney and Jill Pottle

Painting and Meaning: Kathleen Cammarata in Lowell, MA

Painting Workshop with Cynthia Packard, Provincetown, MA

RECENT EXHIBITIONS

Concord Art Association, *Near & Far*, 2-person show, Concord, MA, 2014

Brush Art Gallery, *Vessels: The Art of Containment*, Lowell, MA, 2014

Zeitgeist Gallery, *Garden of Unearthly Delights*, Lowell, MA, 2014

Cultural Arts Alliance of Hopkinton, *Arts in Bloom*, Hopkinton, MA 2013



Nancy Simonds

Boston, MA

Undulating, 2014

Gouache on paper and push pins

91" x 70"

\$10,000

EDUCATION

School of the Museum of Fine Arts, Boston, 5th Year Certificate, 1978

Smith College, BA, 1972

RECENT EXHIBITIONS

REVERIE IN COLOR AND SHAPE, Cambridge Arts Council, Cambridge, MA (SOLO), 2013

Running Blues, Graficas Gallery, Nantucket, MA (SOLO), 2013

POP UP: POP OUT New Work (Ellen Rich, Nancy Simonds & Heidi Whitman) Gallery 535, Boston MA, 2012

Recent Ovoids and Introducing Swelling Arcs, Graficas Gallery, Nantucket, MA (SOLO) 2012



Ellen Sinclair

Arlington, MA



La Valette

Crepas on paper

18" x 12"

\$1,200

EDUCATION

Vesper George School of Art, Boston, MA, 1948-1950

Henry Hensche, Cape school of Art, Provincetown, MA, Summer, 1950

Private study with Hyman Bloom, Boston, MA, 1950-1955

RECENT EXHIBITIONS

Provincetown Art Association, juried show, Provincetown, MA, 1999

Acacia Gallery, Gloucester, MA, 2000, Seven oils on canvas

Oak Street Gallery, Charlestown, MA, 2000, Six oil on canvas

Oak Street Gallery, Charlestown, MA, 2001, Oil on canvas

Margie Sisitsky

Framingham, MA



Traveling

Acrylic on panel

8" x 8"

\$200

EDUCATION

University of Massachusetts, Amherst, MA, BA in Art, 1968

RECENT EXHIBITIONS

Off the Wall, Danforth Art, Framingham, MA, 2013

Rebecca Skinner

Franklin, MA

Simple Chair, 2013

Photograph

21" x 27"

\$375

EDUCATION

Rhode Island School of Design, Certificate in Digital Photography, 2010

RECENT EXHIBITIONS

Historic New England, Morini Gallery, Mansfield, MA, 2014

Wicked, Fountain Street Art Gallery, Framingham, MA, 2014

Winter Wonderland, Cape Cod Art Association Exhibit, Hyannis, MA, 2014

Trails & Walkways, Moose Hill Gallery, Sharon, MA, 2014



Ellen Slotnick

Newton Centre, MA

***No School Today*, 2013**

Archival inkjet print

33" x 22"

\$600

EDUCATION

Rochester Institute of Technology, BS, 1983

RECENT EXHIBITIONS

Atelier 19, Griffin Museum of Photography, Winchester, MA, 2014



Rhonda Smith

Cambridge, MA

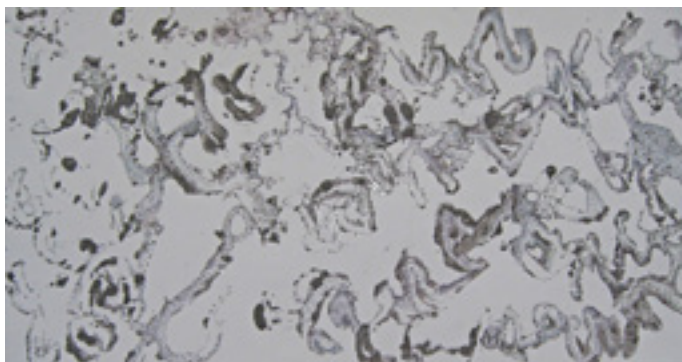

Before-Capture

Ink on printed liquid graphite

9" x 17"

\$900

EDUCATION

School of the Museum of Fine Arts, full time day student, 1973-1975

Fordham University, visiting student, 1971-1972

St. Lawrence University, BA, 1973

RECENT EXHIBITIONS

No Limit, Fountain Street Fine Art, Framingham, MA, 2013

Community of Artists, Danforth Art, Framingham, MA, 2013

Cell Signaling, Cell Signaling, Beverly, MA, 2013

Art & Alchemy, Au Gallery, Boston, MA, 2013

Ellen Solari

Belmont, MA



Nest, 2013

Random Weave Basket

30" x 15" x 12"

\$700

EDUCATION

Massachusetts College of Art and Design, BFA, 1978

RECENT EXHIBITIONS

Fiber in the Present Tense, Art Works!/New Bedford Museum of Art, New Bedford, MA, 2014

Vessels: All the Eye Can Hold, Kennedy Heights Art Center, Cincinnati, OH, 2013

Fibers: Amy Pett and Ellen Solari, Inside/OUT, Somerville Arts Council, Somerville, MA, 2013

Community of Artists, Danforth Museum of Art, Framingham, MA, 2013

Theresa Spadafora

Westborough, MA

Bean Therapy, 2013

Encaustic and mixed media on braced wood panel

12" x 12"

\$750

EDUCATION

Boston University, College of Fine Arts, Boston, MA, BFA, 1989

State University of New York, New Paltz, NY, MFA, 1995

RECENT EXHIBITIONS

Work from the DNA Series, Cabot Science Library, Harvard University, Cambridge, MA, 2013

This to That, invitational exhibition, Alpers Fine Art, Andover, MA, 2013

Off the Wall, national juried exhibition, Danforth Museum of Art, Framingham, MA, 2013

Red, juried encaustic exhibition, A Gallery, Provincetown, MA, 2013

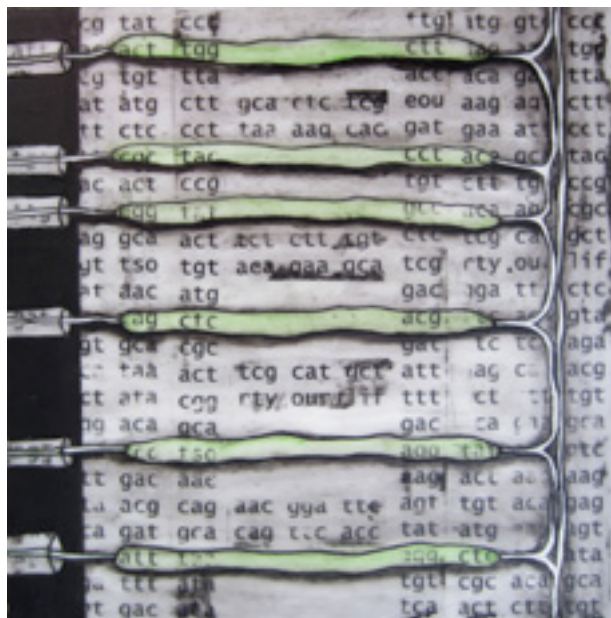

Leslie Starobin

Needham, MA

Yours Faithfully, 6 Dec 46

Limited Edition Ink Jet Print

20" x 20"

NFS

EDUCATION

San Francisco Art Institute, MFA, 1982

Hampshire College, BA, 1977

RECENT EXHIBITIONS

Inheritance: Stories of Memory and Discovery, Solo Exhibit at the University of Massachusetts Medical School, 2014

Inheritance: Stories of Memory and Discovery, Solo Exhibit at the Holocaust Museum Houston, 2012-2013

Off the Wall Juried Exhibition, Danforth Museum, Framingham, MA, 2013

Three-Person Exhibition, Thorne-Sagendorph Art Gallery, Keene State College, Keene, NH, 2008



Dennis Stein

Medfield, MA



***Moth*, 2013**

Photography

15" x 15" inches in 24" x 24" frame

\$525

EDUCATION

Self-taught photographer.

RECENT EXHIBITIONS

Zullo Gallery 18th Annual Juried Exhibition, Medfield, MA, 2012

LA Mobile Arts Festival, Santa Monica, CA, 2012

12th Annual National Prize Show, Cambridge Art Association, 2013

Altered States of Reality: An Exhibition of Analog and Digital Fine Art Photography, Agora Gallery, NYC, NY, 2013

Michael Stepansky

Holliston, MA



Somerville, MA 2013

Gelatin Silver Print

8" x 10"

\$200

EDUCATION

Brandeis University, BA, 2000

George Washington University, MPP, 2006

RECENT EXHIBITIONS

Community of Artists, Danforth Art, Framingham, MA, 2012

Off the Wall, Danforth Art, Framingham, MA, 2013

Members Show, Griffen Museum of Photography, Winchester, MA, 2013

Karen Stone

Philadelphia, PA

Betty

Human hair on paper

22" x 28"

NFS

EDUCATION

University of Colorado, MFA, 1985

Kansas City Art Institute, BFA, 1980

Art Institute of Boston, Certificate, 1978

RECENT EXHIBITIONS

Breaking The Rules, MSUM Art Gallery, Moorhead, MN, 2014

Women, Ross Beitzel Art Gallery, GCC, Sewell, NJ, 2012

TOYS Re-Invented Re-Imagined, Annmarie Garden, Solomons, MD, 2011

Gender Matters/Matters of Gender, Freedman Gallery, Reading, PA 2011



Alan Strassman

Weston, MA

Closed for the Season

Photograph, archival inkjet print

22" x 30" framed

\$450

EDUCATION

Princeton University, BA, 1960

Harvard University, MBA, 1962

RECENT EXHIBITIONS

Black and White, PhotoPlace Gallery, Middlebury, VT, 2014

Mirrors/Windows, Cambridge Art Association, Cambridge, MA, 2014

National Prize Show, Cambridge Art Association, Cambridge, MA, 2013

16th Annual Regional Juried Show, Newburyport Art Association,

Newburyport, MA, 2013

8 Visions, works by 8 artists, Attleboro Museum, Attleboro, MA, 2013



Jessica Straus

Newton, MA



Zig Zag, 2012

Wood, paint, found objects

4" x 9" x 7"

\$1,200

EDUCATION

Cranbrook Academy of Art, MFA, May 1979

Kansas City Art Institute, BFA, December 1976

RECENT EXHIBITIONS

Vision/Visiones, Quorikancha museum, Cusco, Peru, 2014

Scrap!, Solo exhibition, Boston Sculptors Gallery, Boston, MA, 2013

Across the Grain, Fuller Craft Museum, Brockton, MA, 2013

Contemporary Folk, Society of Arts and Crafts, Boston, MA, 2013

Stirring the Waters / Between Two Bodies, The Sculpture Center,

Cleveland, OH, 2012

Suzanne Stumpf

Natick, MA



***Cones of Uncertainty*, 2013**

Sculpture (porcelain, porcelain paperclay)

6.5"h x 30"w x 13"d

NFS

EDUCATION

Wellesley College, BA, 1980

RECENT EXHIBITIONS

National Prize Art Show, Cambridge Art Association, Cambridge, MA, 2014

Wichita National All-Media Exhibition, Wichita Center for the Arts, Wichita, KS, 2013

3D Small Works Salon, Chandler Gallery, Cambridge, MA, 2013

3rd Ceramics Now Exhibition, Galateea Gallery, Bucharest, Romania, 2012

Lorraine Sullivan

Arlington, MA

Sticks And Stones

Sticks, stones, vintage photo & School Register

10" x 22"

NFS

EDUCATION

Massachusetts College of Art and Design, BFA, 1967

RECENT EXHIBITIONS

Connections, Solo Show, Carney Gallery, Regis College, Weston, MA, 2013

Art/Identity, Gallery 263, Cambridge, MA, 2013

Members' Juried Art Exhibition, Jurors Choice Award, Concord Art Assoc., Concord, MA, 2014

69th Members Prize Show, Cambridge Art Assoc., Cambridge, MA, 2014



Irwin Thompson

Chestnut Hill, MA

Panorama 2

Oil, acrylic on canvas
30" x 30"
\$900

EDUCATION

University of Glasgow, MD, 1960

RECENT EXHIBITIONS

Holzwasser Exhibition, New Art Center, Newton, MA, 2013



John Thompson

Waltham, MA



Stanmore

Gouache and Screen Monoprint
40" x 30"
\$4,500

EDUCATION

Massachusetts College of Art and Design, MFA, 2005
Brandeis University, Post-Baccalaureate Studies, 2003
Babson College, MBA, 1982
University of Wisconsin-Madison, MA, Art History, 1978
Syracuse University, BFA, 1972

RECENT EXHIBITIONS

24th Annual MassArt Live Auction, Boston, MA, 2014, 2013
Webster and Company, 2014, 2013
Washington Art Association, Washington, CT 2013, 2014
Childs Gallery 2014

Ken Tighe

Natick, MA



The Dual Caddy Dreamtime of Mojo Krome

Oil on panel
60" x 60"
NFS

EDUCATION

Massachusetts College of Art and Design, BFA, 1982
University of Pennsylvania, Graduate School of Fine Arts, MFA
Painting, 1985

RECENT EXHIBITIONS

Faculty Exhibition, Walnut Hill School for the Arts, Natick, MA, 2013
Community of Artists, Danforth Art, Framingham, MA, 2013
Galvanized Truth: A tribute to George Nick, The Art Complex Museum, Duxbury, MA, 2012
Faculty Exhibition, Walnut Hill School for the Arts, Natick, MA, 2012

Willard Traub

Natick, MA

Build, 2012
Chromogenic color print
14" x 14" image, 30" x 24" framed
\$650

EDUCATION

St. Lawrence University, BA, 1966
Case Western Reserve University, MA, 1968

RECENT EXHIBITIONS

Kentucky Wonder, Boston Drawing Project, Carroll and Sons, Boston, MA, 2014
Healing and Spirituality, Edwards Church Open Spirit, Framingham, MA, 2013
Encounters With Cancer, Brush Gallery, Lowell, MA, 2012
Recovery, The Gathering Place, Beachwood, Ohio, 2012



Miranda Updike

Ipswich, MA

***Swelling Mob*, 2012**

Oil on canvas

18" x 24"

\$800

EDUCATION

Massachusetts College of Art and Design, BFA, 1993

Salem State University, Master of Education, 2012

RECENT EXHIBITIONS

Woven Together, Community Exhibition Initiative, Parker Hill Branch Library, Roxbury, MA, April 2014-May 2014

Spring, Clydehogan Fine Art, Hingham, MA, March 30th, 2014

2014 Winter Juried Show, The Art Complex Museum, Duxbury, MA, February 2014-April, 2014

2013 Member's Exhibit, Attleboro Arts Museum, Attleboro, MA December 2013-January 2014



Catherine Weber

Southborough, MA



Black Water and Sky

Encaustic on Panel

10" x 10"

\$400

EDUCATION

University of Massachusetts, Boston, MA, 1999

Emerson College, BA, 1987

RECENT EXHIBITIONS

Tree Memories, Newton Free Library, Newton, MA, 2014

Breaking Boundaries, Fountain Street Fine Art, Framingham, MA, 2014

65 Degrees, Nave Gallery Annex, Somerville, MA, 2013

Material Matters, Lewis Gallery, Portland, ME, 2013

David Weinberg

Brookline, MA



On Closer Examination

Archival pigment print

12" x 18"

\$550

EDUCATION

Boston University College of Communications
(Center for Digital Imaging Arts), Certificate in
Professional Photography, 2006

New York University School of Medicine, MD, Ph.D, 1977

Temple University, BA, 1971

RECENT EXHIBITIONS

Palimpsest, Newton Free Library, Newton, MA, 2014 (solo show)

NEPR (New England Portfolio Review) Showcase, Photographic Resource
Center Gallery, Boston, MA, 2013

New England Photography Biennial, Danforth Art, Framingham, MA, 2013

Cambridge Art Association National Prize Show, Cambridge, MA, 2013

William Wexler

Waltham, MA

Five Hands, 2013

Photography

17" x 20"

\$350

EDUCATION

Wesleyan University, Associates Degree, 1981

RECENT EXHIBITIONS

Face to Face, Cambridge Art Association, Cambridge, Ma, 2013

Secrets, Cambridge Art Association, Cambridge, Ma, 2013

New England Prize Show, Cambridge Art Association, Cambridge, Ma, 2009

Blue Show, Cambridge Art Association, Cambridge, Ma, 2012



Catherine Wilcox-Titus

Jefferson, MA

Cat

Digital archival image

20" x 13"

\$450

EDUCATION

Boston University, Ph.D, Art History, 2002

RECENT EXHIBITIONS

Creatures, Real and Imagined, ARTSWorcester, Worcester, MA, 2013

78th Regional Art & Craft Show, Fitchburg Art Museum, Fitchburg, MA, 2013

Six Senses, Sprinkler Factory, Worcester, MA, 2013

Double Exposure, ARTSWorcester Gallery at the Hanover Theatre, Worcester MA, 2013



Jeanne Williamson

Natick, MA

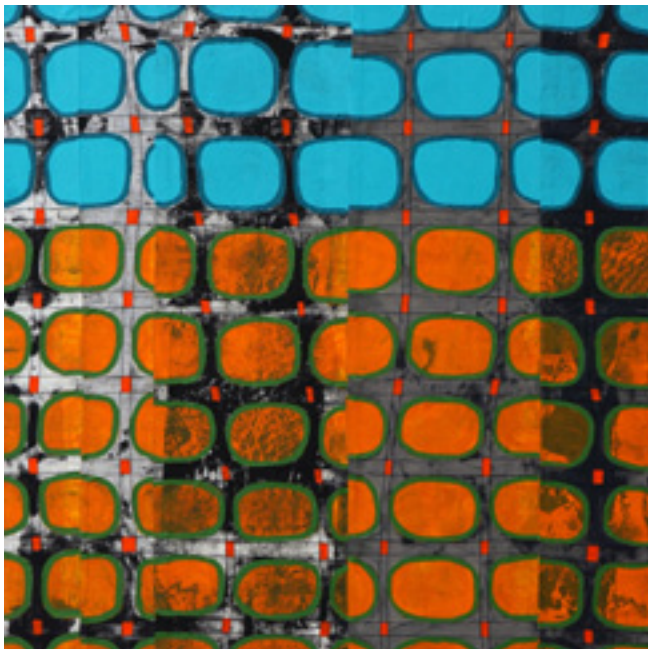

Landscape Through the Fence #3, 2013

Mixed media on fabric on board

16" x 16"

\$1,250

EDUCATION

Massachusetts College of Art, MSAEd in Art Education, 1980

Philadelphia College of Art (University of the Arts), BFA in Fibers/Crafts, 1978

RECENT EXHIBITIONS

Under Color, Kniznick Gallery, Women's Studies Research Center, Brandeis University, Waltham, MA, 2014

What a Stitch, Gravers Lane Gallery, Philadelphia, PA, 2014

Materiality, Ann Street Gallery, Newburgh, NY, 2014

Outdoor art installation, Jackson Homestead, Newton, MA, 2014

Timothy Wilson

Somerville, MA



Lorrain's Iris

Archival digital print
21" x 19"
\$400

RECENT EXHIBITIONS

Gallery 263, Cambridge MA, Massachusetts, juried by Dina Deitsch, Curator of Contemporary Art, deCordova Sculpture Park and Museum, 2014
Cambridge Art Association, Red Biennial, Juried by Amy Sadao, Daniel Dietrich II, Director, Institute of Contemporary Art at the University of Pennsylvania, 2013
Danforth Museum, Framingham MA, Community of Artists Show 2013
Danforth Museum, Framingham MA, Off The Wall 2012, Juried by Cody Hartley, Museum of Fine Arts, Boston

Antoinette Winters

Waltham, MA

Pieced Work, No.5

Mixed media on Dura-Lar
8" x 9"
\$425

EDUCATION

Massachusetts College of Art, Boston, MA
Immaculate Heart College, Los Angeles, CA BA (Art)

RECENT EXHIBITIONS

What's Cooking, Hallwalls Gallery, Waltham, MA, 2014
Wood, Gallery 263, Cambridge, MA, 2013
New Media/Fresh Paint II, deCordova Museum Corporate Program at New Art Center, Newtonville, MA, 2012
Contemplations And Conjecture: Drawings by 12 Artists, Schick Art Gallery, Skidmore College, NY, 2012



John Wood

Cambridge, MA

Ghosts

Oil on canvas
30" x 40"
\$2,200

EDUCATION

Massachusetts Institute of Technology, PhD, 1958

RECENT EXHIBITIONS

Pretty Ugly, Cambridge Art Association, Cambridge, MA, 2014

New England Regional Exhibit, Marblehead Arts Association, Marblehead, MA, 2014

Healing with Art, Norris Cotton Cancer Center, Nashua, NH, 2014

The Muse of Poe, Artworks!, New Bedford, MA, 2014



Jim Woodside

Natick, MA



Barn Wall & 4 Assassinated (Presidential Series Quadriptych)

Oil paint on 4 panels
24" x 24"
\$5,000

EDUCATION

Maryland Institute, College of Art, MFA, 1983

Whitney Museum of American Art, Independent Study Program, 1980

University of Delaware, BFA, 1980

RECENT EXHIBITIONS

Wicked 2014 Juried Show, Fountain Street Fine Art, Framingham, MA, 2014

Artisans Way Fine Art & Contemporary Craft, Concord, MA, 2014

Medicine Man Gallery, Tucson, AZ?, 2014

McGowan Fine Art, Concord, NH, 2014

Pooke Gallery, Walnut Hill School for the Arts, Natick, MA, 2014 (solo)

Outside, Lamont Gallery, Phillips Exeter Academy, Exeter, NH, 2006 (solo)

The Tatistcheff Gallery, 529 West 20th Street, New York, NY, 2005 (solo)

Art in Embassies Program, United States Embassy in Hanoi, Vietnam, 2005

The Tatistcheff Gallery, 529 West 20th Street, New York, NY, 2003 (solo)